# Norfolklore '77

Digitized by the Internet Archive
in 2022 with funding from
Glenlyon Norfolk School

https://archive.org/details/norfolkhousesch1977vict

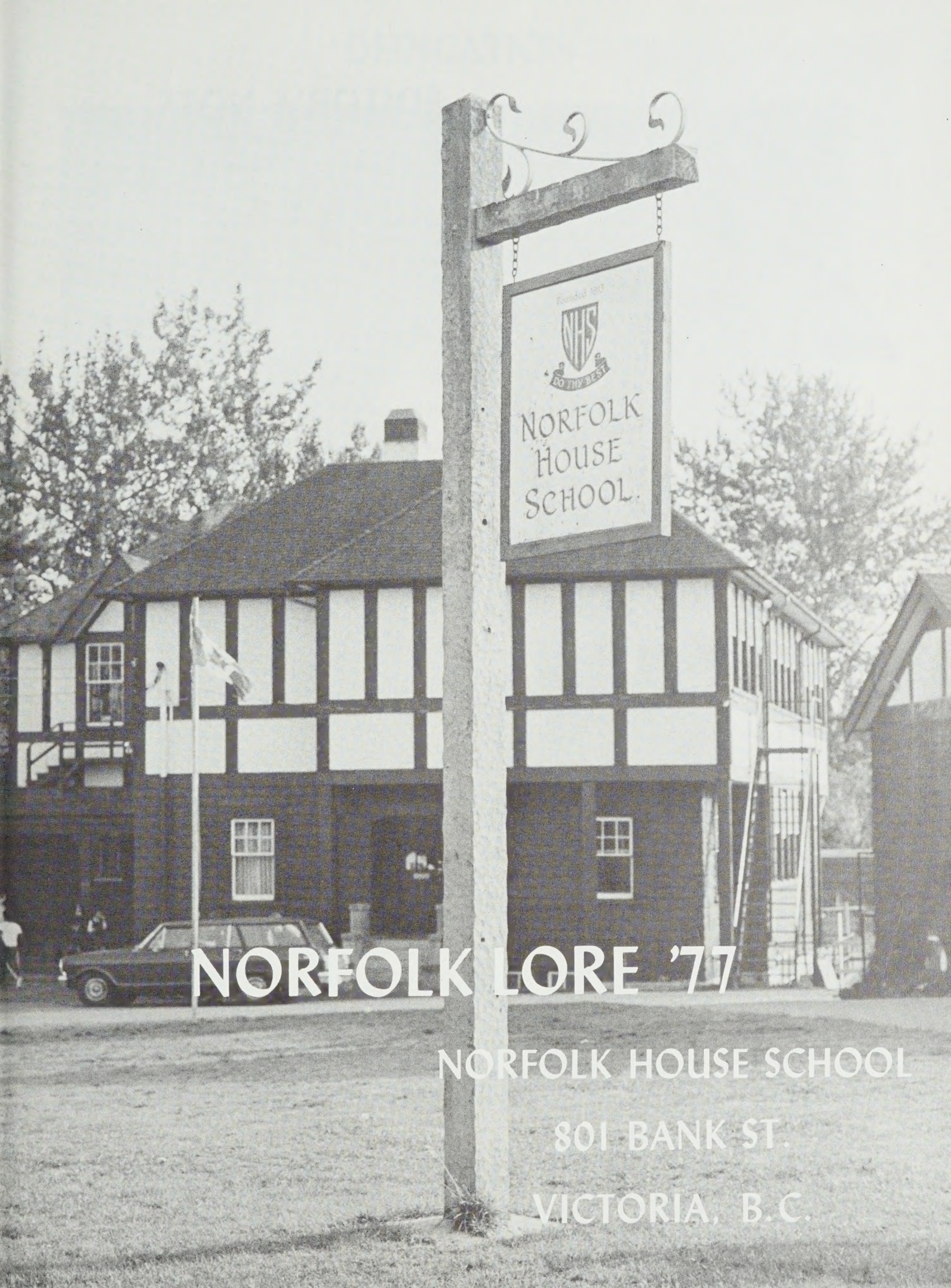


# NORFOLK LORE '77

NORFOLK HOUSE SCHOOL

801 BANK ST.

VICTORIA, B.C.

# EDITOR'S NOTE

This book, which you are about to read (or have already read) is a compilation of glimpses of life at Norfolk. The staff have tried to put forward a full representation of the school, but, nevertheless, it will always be just a representation. We cannot express or convey to those who do not attend Norfolk the complete atmosphere or meaning of our happy, personal, and generally quite emotional life at school. But do look on, and see the fruit of our long hours of work. Hopefully, it will bring a chuckle at remembering something, or, in future years, a successful re-creation of school life in the memory.

As editor, I can see the spectrum of effort of the people who really worked hard to make this book the success I think it is. I especially thank Darshan, our tireless camera nut, pictured here, responsible for our beautiful division pages and a lot of the photographs; but really, a lot of people were great, giving up their time, especially during holidays.

I wish next year's staff luck; have a good time doing the mag, it's really a lot of fun.

I hope you enjoy our book,

Lise

# THE MAGAZINE STAFF

LEFT TO RIGHT FROM TOP: Allison Gladwell, Angela Past, Special Events Editor; Penelope Woodwark, Lise Moreau, Editor; Susan Fisher, Literature Editor; Ursula Peavy, Grads Editor; Darshan Bains, Photography; Gina Wilkinson, Assistant Editor; Jane Kokkelink, Angela Hitchmough, Virginia Crofton, Advertising Editor; Nathalie Cooke, Rosibel Hernandez, Lynda-Mary Greene, Production Manager; Marisa Scharrer, Victoria Phillips, Art Editor; Cathy Whitley, Clubs Editor; Jane Van Sickle, Denise Nelson, Jennifer Bland, Sports Editor. MISSING: Sally Cupples, Jennifer McDowall, Photography; Janice MacPhail.

Good Clean Painting

This Page Sponsored by:
**ACME COMMERCIAL PAINTING LTD.**
6822 Veyaness

# DEDICATION

During the past school year, the girls and staff of Norfolk house have felt the loss of a very special presence in the school - - that of the ever-serene, elegant and understanding Mrs. Gardiner. However, the occasion that necessitated her departure was a most happy one. And so, we dedicate our magazine to her, to commemmorate the much awaited arrival of a baby daughter, Clare, to the Gardiners, and to show our best wishes for their future happiness; to Mrs. Gardiner: we wish well.

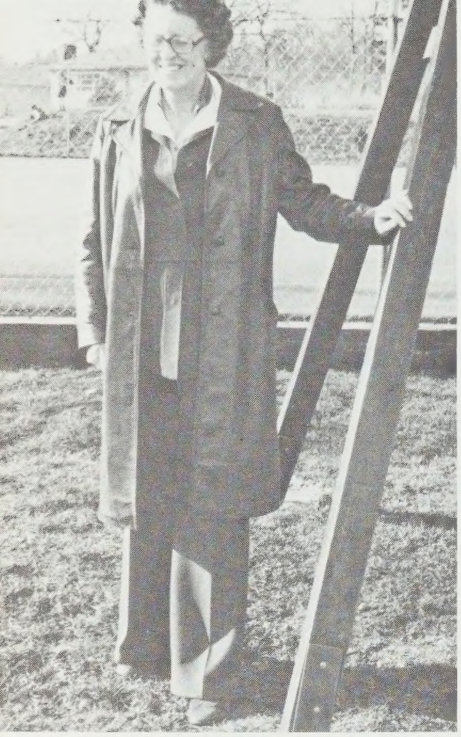

MISS SCOTT'S MESSAGE

All this winter, each day at school, you have watched with interest new walls rising - new buildings taking shape - new growth. At times this has presented difficulties, routes have been blocked, new paths had to be found, noise interfered, but our work had to go forward - and it did. And now as you read this our additions are complete, or I hope nearly so and we can enjoy the result. Perhaps it is rather like growing up and going to school. At various stages the going is difficult. We have to learn new ways and get used to dealing with difficulties but in the end comes graduation and a larger adult world.

Another thought: we shall all enjoy our new classrooms, better library and more changing rooms. Let's make sure we all respond to pleasant surroundings through working together to make the best possible use of the material facilities; so that character, intelligence, consideration for others may all develop; so that Norfolk House may be a community within which each one of you may happily make her maximum contribution and through this reach her maximum potential.

A. Winifred Scott

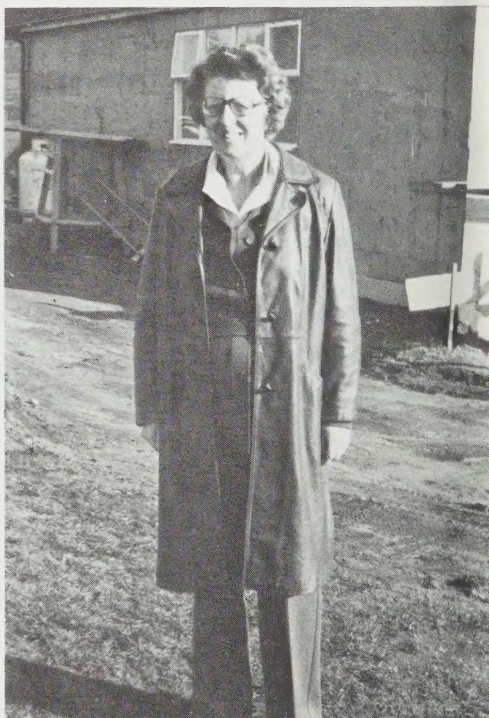

This page was sponsored by:
**THE OLD GOLD SHOP**
909 Douglas St.
Phone: 384-2724

# BOARD OF GOVERNORS

Chairman
Dr. C.A. Simpson

Vice-Chairman
Mrs. F.B. Jones

Chairman Emeritus
Mr. H.L. Henderson

Honorary Life Member
Mrs. M.A.W. Bridgman

Secretary
Mr. R.M. Dufleit

Finance Chairman
Dr. F. Kemble

Lt. Commander P.D. Crofton
Mr. G. Denford
Lt. Commander H.V. Clark
Mrs. F.S. Heard
Mr. A. Horner
Commander R.N.G. Smith

Mr. D.H. Hambleton
Mrs. J.F. Wood
Mr. J. Graeme
Mr. A.R. Alexander
Mr. W.A. Leach

# MEMBERS OF STAFF

Headmistress
Miss A. Winifred Scott

Vice-Principal
Mrs. M.J.W. Penn

Senior School

Mrs. R. Abrioux
Mrs. A.P. Austin
Mrs. J.A. Bradshaw
Dr. H. Cartwright
Miss E. Gilroy
Mrs. A. Jenkins
Mrs. J. Morris
Miss A. Parkinson
Mrs. M.J.W. Penn
Miss F.S. Smith
Mrs. H. Thatcher

Junior School

Mrs. M.J. Ashwood-Smith
Mrs. T. Blake
Miss S.J. Ferriday
Mrs. M.E. Logan
Mrs. A. McAuley
Mrs. R.N. Talbot
Mrs. J.J. Williams

| | |
|---|---|
| Physical Education: | Miss M.F. Flynn, Mr. R.D. Steel, Mrs. R.F. Ward |
| Art: | Mrs. A.B.D. Allin |
| Typing: | Mrs. D. Straith |
| Music: | Mr. B. Thomas |
| Instrumental: | Mr. L. de la Haye, Miss R. LeGras |
| School Secretaries: | Mrs. M.F. Perrot, Mrs. O.C. Cowley |

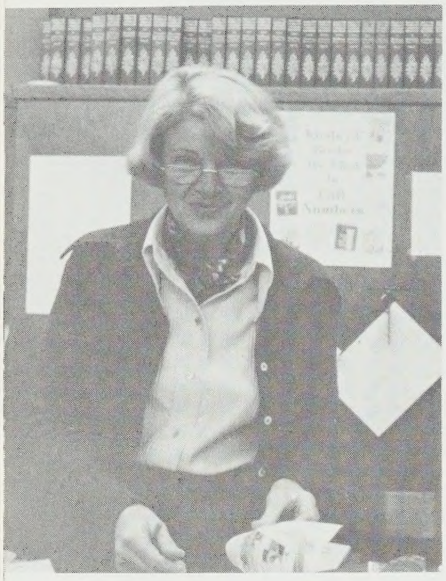

Mrs. Straith

Mrs. Talbot

Mrs. McAuley

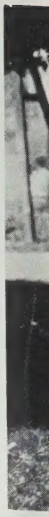

Dr. Cartwright

Miss Ferriday

Mrs. Penn

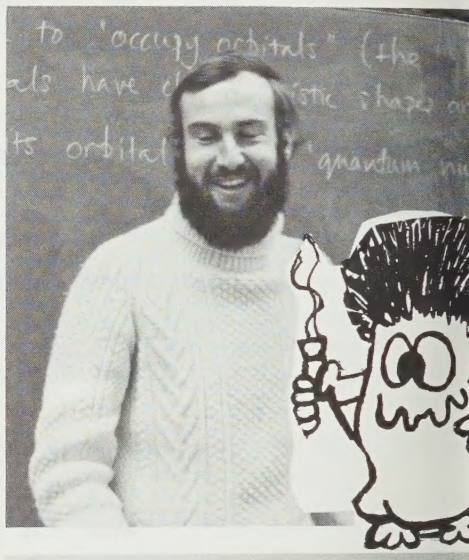

Mrs. Jenkins

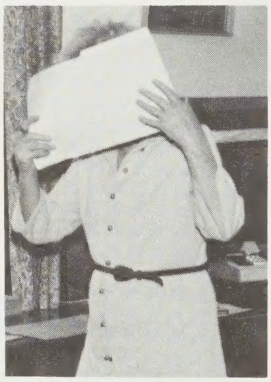

Mrs. Perrott

Alf

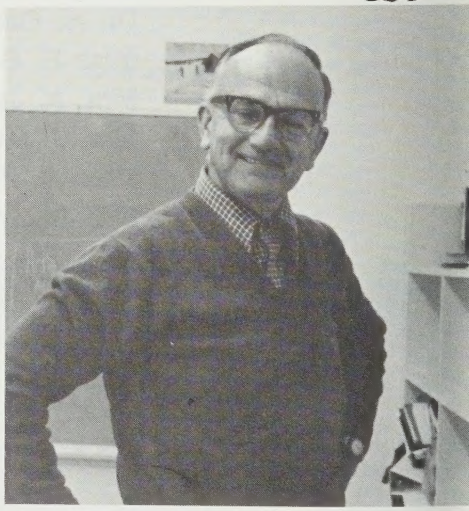

Miss Scott

Mme Ashwood-Smith

Mrs. Morris

This Page Sponsored by
**DOMUS ANTICA**
1040 Fort St.

# OUR STAFF

Mrs. Allin

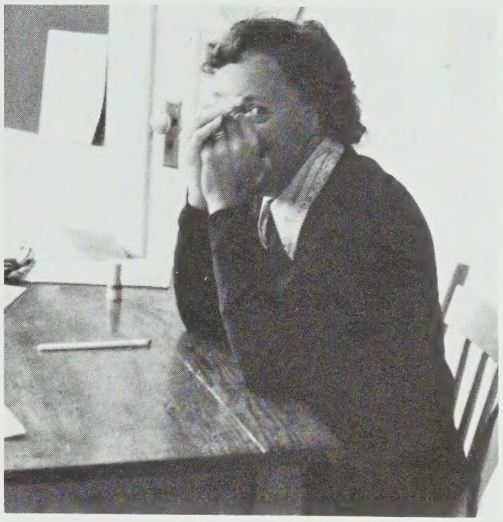

Mrs. Logan

Mrs. Ward

Mr. Steel

Miss Gilroy

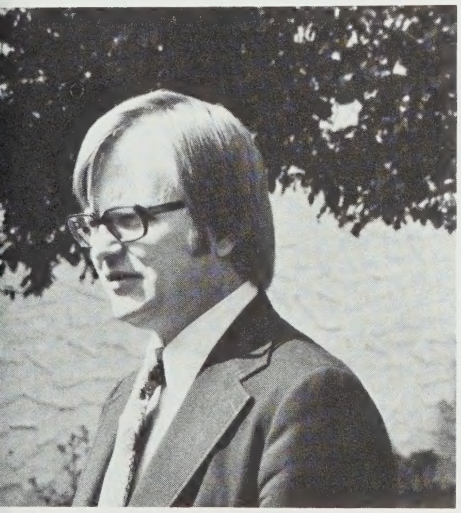

Mr. Thomas

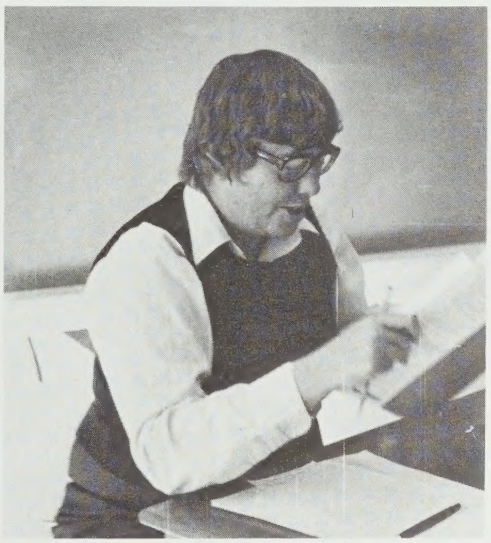

Miss Smith

Mrs. Abrioux

Mrs. Abrioux

Miss Flynn

Mrs. Bradshaw

Miss Parkinson

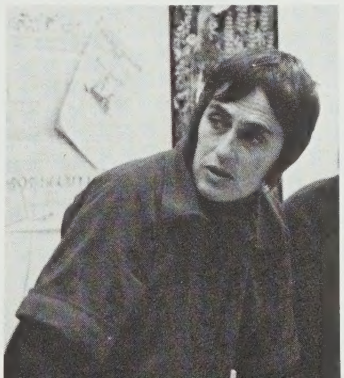

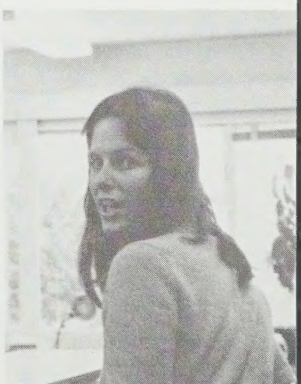

This Page Sponsored by:
**VICTORIA FLORAL DELIVERY**

# "OUR ELDERS?"

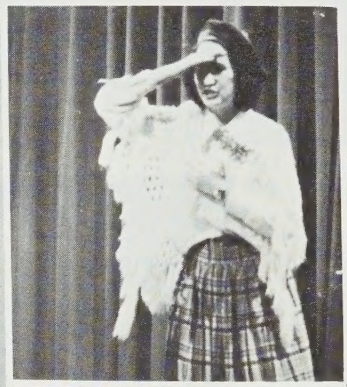
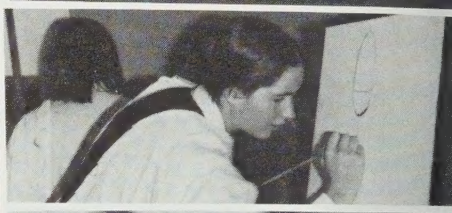

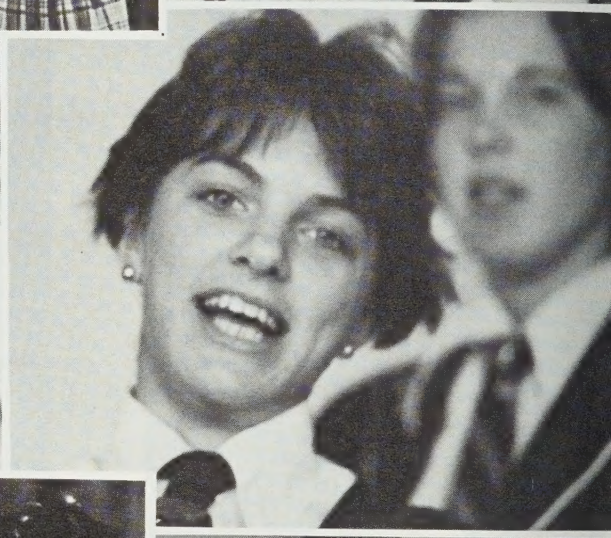

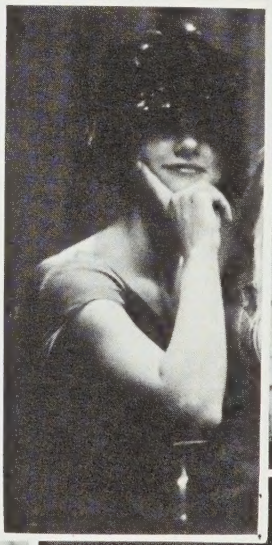
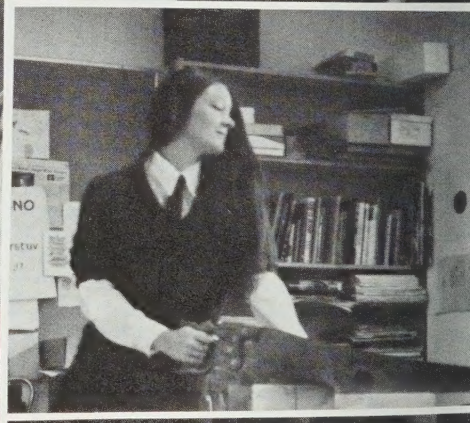

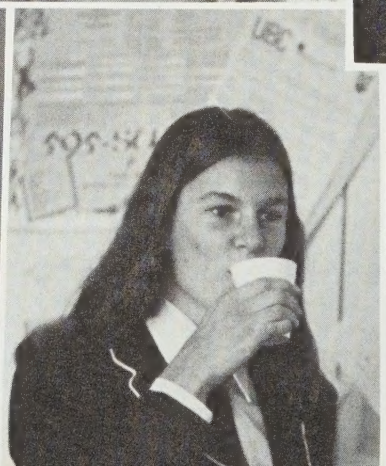

# GRADS

"Sweet is the breath of morn, her rising sweet, with the charm of earlier birds."

Marietta Susan Annette Crofton
1969-1977 Dereham

Marietta has been this year's reliable and active head girl. She has been a member of the badminton and tennis teams and for seven consecutive years was a Social Service representive. Last year Marietta received the Dereham House Cup and the Jr. Tennis Trophy. Her majors include Geography, Biology and Art.

Ambition: Professional horseback rider and instructor.
Probable Destiny: Being instructed...indefinitely.
Pet Peeve: Peanut butter, parallel parking, Bay City Roller gossip.
Favourite Saying: "Oh those sisters of mine...! "

# HEAD GIRL'S MESSAGE

Dear Everybody,

I would like to thank you all for making my last year at Norfolk very special--a year I shall never forget. In particular, my fondest thankyou is directed towards Miss Scott, who has guided the school through a rather noisy yet exciting year of building. We are all extremely enthusiastic about our "new school" especially as we have been lucky enough to watch it grow day by day.

I would also like to devote a special note of thanks to our fantastic games captain, Nina. I am sure, Nina, that when you become Chrissy Everett No. 2, we shall all be proud to say that we knew you as a friend as well as a dedicated games captain.

During the seven years I have attended Norfolk, there has been an overflowing amount of school spirit. This spirit will never decay as long as there is a dedicated headmistress and staff, dedicated prefects, house captains and students as we grade twelves have encountered here during our last year at Norfolk.

This year has been a real challenge to our grade twelve class as we have been the first girls school in Canada to participate in the International Bachelaureate program. On behalf of the grade twelves, I would like to thank the teachers for their dedication and patience to guide us through this high standard of education.

Best of luck for next year grade eleven. If you put your right foot forward and keep up the Norfolk spirit, I know you will enjoy your last year at Norfolk as much as I have enjoyed mine.

Thank you all and best of luck,

Marietta

This page was sponsored by:
**COUVELIER APPAREL**
Mayfair Mall 1010 Broad St.

"I would sooner fail than not be among the greatest."

Nina Lynette Bland
1973-1977 Dereham

Nina has been a hard-working and supportive Games Captain and prefect. She has been a member of every team and has received school colours for hockey, tennis, volleyball and badminton. Nina has received academic honours every year, with her majors this year including Math, Chemistry and Biology. Outside of school, Nina holds Western Canada and B.C. titles in squash and is a member of the Canadian Tennis Team.
Ambition: To go into medicine.
Probable Destiny: Marrying a doctor.

# GAMES CAPTAIN'S REPORT

More and more people are realizing how important it is to be fit. As the old Latin tag says, "Mens sana in corpore sano" - a healthy mind in a healthy body. Therefore, it was nice to see the interest in exercise from several seniors who could often be seen jogging in the lunch hour.

During the school year, Norfolk competed in both independent schools' competitions and city leagues. The senior hockey team had a very successful season, capturing the Wiggins Cup in the Independent Schools' Tournament. Norfolk placed high in the city league standings, thus qualifying for the B.C. High Schools' Tournament where we met lots of stiff competition. There are many promising players on the junior team, and this year there was also an elementary team. It was great to see the enthusiasm and willingness to practise coming from these young players. Miss Flynn must be congratulated for surviving a hockey season full of exciting overtime games and penalty flicks with a minimum number of heart failures!

In the numerous other sports, Norfolk had mixed results. However, win or lose, good sportsmanship was always displayed. Remember that on any team it is important to have confidence in yourself and in your team-mates. Mr. Steel is greatly admired for the generous time he spent in the evenings as well as early mornings for swimming and badminton practices.

House activities have always been an enjoyable part of Norfolk's school life due to the mixture of keen competition and humour. Participants often ended up in stitches of laughter rather than stitches of exhaustion! Enthusiasm in house sport was shown by both juniors and seniors. Thanks go to the house captains for their good organization.

Always take pride in contributing to and playing for your house or school as you would on a larger scale in representing your country. While aiding a team you are also helping yourself to lead a fit and healthy life.

Nina

This page sponsored by
**CAPITAL CITY CONSTRUCTION LTD.**
757 Courtney Street

"A daughter of the gods, divinely tall, and most divinely fair."

Diane Grace Balderson
1975-1977 Wymondham

Diane has been a valuable member of the volleyball and basketball teams and has provided support for the hockey team as their manager. Her majors include Math, Literature and History. Diane received the Citizenship Award in gr. 11 and this year has fulfilled her duties well as a prefect.
Ambition: Pediatrician
Probable Destiny: Babysitter
Pet Peeve: Speedbumps, people asking, "Are you really six feet? "
Favourite Saying: "Is he tall? "

"How all her care was but to be fair, and all her task to be sweet."

Amy Kar Yee Cheng
1976-1977 Wymondham

Amy has fitted in very comfortably in her first year at Norfolk. She is a member of the Library Club and Social Service Club and participates in Choir and Badminton. Amy's majors this year include Math, Spanish and Music.
Ambition: To grow taller!
Probable Destiny: Get an M.R.S. degree, who knows!
Pet Peeve: Disco music
Favourite Saying: "It's unfair! "

"Speech is human, silence is divine: therefore we must learn both arts."

Tshu Mee Chung
1975-1977

During Tshu Mee's two years at the school, she has become an active member of the choir and the Library Committee. Her majors include Chemistry, Math and Spanish.
Ambition: To be somebody.
Probable Destiny: Reaching Heaven.
Pet Peeve: Swimming at S.M.U.
Favourite Saying: "Can I have change for a quarter, please? "

"What is the worth of anything, but for the happiness it will bring? "

Mary Elizabeth Dennett
1973-1977 Dereham

During Mary's five years at Norfolk, she has been involved in school activities, such as Choir, Folk Club, and the Library Committee. Her majors this year include English, Music, and Spanish.
Ambition: to personally meet the players of the Montreal Canadiens hockey team.
Probable Destiny: to be a hermit on an isolated mountain.
Pet Peeve: Cheryl insulting me, my stomach growling at the most inappropiate times.
Favorite Saying: "Hurry up! "

"All our knowledge is ourselves to know."

Lorna Margret Muis Donaldson
1973-1977 Wymondham

Lorna has been a very active member of the school, participating in the Choir, and Folk Club, and being a member of the Library Committee, Debating, and Badminton teams. Her majors this year include English, Music, and Drama.
Ambition: to marry a tall, curly, blonde, handsome young man.
Probable Destiny: to have a whole brood of screaming little brats.
Pet Peeve: Mary's imitation of Arnold Horshak.
Favorite Saying: "Standing on the corner, watching all the boys go by."

"To know all makes one tolerant."

Andrea Marie Doyle
1974-1977 Walsingham

Andrea is among this year's team of prefects and is the spirited House Captain of Walsingham. She is a valuable member of the Basketball team and the Library Committee. Andrea is an Honours student and has received numerous academic prizes. Her majors this year include Math, Chemistry, and English Literature.
Ambition: Pharmacist
Probable Destiny: Drugstore clerk at Morley's.
Pet Peeve: people putting hockey sticks on my shelf.
Favorite Saying: "Come on, you guys! "

"They laugh that win."

Karen Mary Cecelia Hambleton
1972-1977 Dereham

Karen is Dereham's enthusiastic house captain. She is also a member of the Volleyball, Hockey, Track and Basketball teams. Karen has received the Dereham House Cup and the 100 meter Cup and her majors include English, Geography and Literature.
Ambition: Elementary school teacher.
Probable Destiny: Manageress of Birks (? ! )
Pet Peeve: Construction men.
Favourite Saying: "Get it together, you pitt! "

"May the golden tree of life bloom for you always."

Cheryl Blanche Hay
1972-1977 Wymondham

Cheryl has been actively involved in school activities such as the Volleyball team, Choir, Folk Club, Debate Club, Library Committee and Social Service. Her majors this year include Music XI and XII and Spanish XI.
Ambition: To teach music in an elementary school.
Probable Destiny: Playing on street corners.
Pet Peeve: Lorna singing "Onward Christian Soldiers."
Favourite Saying: "You know."

"Fine art is that in which the hand, the heart and the head of a man go together."

Catherine Ann Higgin
1972-1977 Caister

Cathy is the art enthusiast of Gr. 12. She also participates in volleyball and enjoys playing golf. Cathy's majors this year include Music, Art and Spanish.
Ambition: Interior Decorating and travelling.
Probable Destiny: Chambermaid.
Pet Peeve: Not knowing what I am doing or where I am going.
Favourite Saying: "What am I going to do? "

"We live to learn."

Louise Elizabeth Hole
1975 - 1977 Walsingham

During Louise's three years at Norfolk she has given much of her time for volunteer work and the Social Service Club. Her majors this year include Biology, Art and Music.
Ambition: To work in the police department or with handicapped children.
Probable Destiny: To become a live-in babysitter in a home for retired metermaids.
Pet Peeve: The letters x and y in Math equations.
Favourite Sayings: "That's rude, I don't get it! "

"What is thus? What is the reason of this thusness? "

Angela Helen Paine
1968 - 1977 Caister

Angela has been at the school for ten years, during which time she has become an extremely valuable member of the Senior Hockey and Volleyball teams. She is also actively involved in House sports. Angela's majors include Math, Biology and French.
Ambition: To be a radiographer.
Pet Peeve: Having to wait for a bus and not owning a Jaguar E-type model.
Favourite Saying: "Should I get my hair cut? "

"It is better to wear out than to rust out."

Briony Heather Elisabeth Penn
1966 - 1969; 1971 - 1977

Briony, Caister's lively House Captain, has spent ten years at Norfolk, always in continuous motion. Much of her energy is devoted to the Hockey, Volleyball, Basketball, Swimming and Track and Field teams, but she is also an avid artist and actress. She has won school colours for swimming and has received the Junior Hockey and Caister cups. Her majors include Literature, Geography and French.
Pet Peeve: Men in white shoes, no snow in winter, brussel sprouts, Bay City Rollers.
Favourite Saying: "Is this my right or my left? "

"That rarest gift to Beauty, Common Sense."

Carole Dawn Tait
1973-1977 Dereham

In her five years at Norfolk, Carole has brought warmth and smiles to those around her. She is a valuable member of the Hockey, Badminton, Tennis, and Basketball teams and has a remarkable talent for Drama. Carole is an Honours student and has received numerous academic and sports prizes. Her majors this year include English Literature, English, and Geography.
Ambition: to travel and enjoy life.
Probable Destiny: bus driver.
Pet Peeve: spiders; being short; having to contain myself in assembly.

"The highest intellects, like the tops of mountains, are the first to catch and reflect the dawn."

Cheryl Lynn Vickers
1974-1977 Walsingham

Cheryl is a very active member of the school. As President of the Debate Club, she is among the top 10 debaters in B.C. and is to be commended for her continuous achievements in debating. She is also President of the Social Service Club and is a member of the Choir and Folk Club. Cheryl is an efficient prefect and has received many academic prizes. Her majors include English Literature, Geography, and Math.
Favourite Saying: "That's absolutely ludicrous! "

"I'll speak in a monstrous, little voice."

Deidre Anne Williams
1975-1977 Wyndomham

Dee, Wyndomham's courageous House Captain, has spent three busy years at Norfolk. She is a member of the Folk Club and her majors include English Literature, Geography, and Art.
Ambition: to get out of school forever as of June 24, 1977.
Probable Destiny: being a teacher for frustrated students.
Pet Peeve: certain exams.
Favourite Saying: "Now what have I done! ? "

"Animals are such agreeable friends--they ask no questions, they pass no criticisms."

Jennifer Marguerite Worrall
1965-1977 Dereham

Jenny is another of Norfolk's horse enthusiasts. She is also a skilled member of the Hockey, Volleyball and Tennis teams. She is a cheerful member of this year's team of prefects and has received hockey colours. Jenny's majors include Geography, Biology and English.
Ambition: Archaeologist plus a tall, dark and handsome WITH A MOUSTACHE.
Probable Destiny: Domestic engineer is Grease!
Pet Peeve: Snakes, speed bumps, and lunch bag letdown.
Favourite Saying: "Has he got a moustache? "

PETER A. NASH

This page was sponsored by:

JACK MEARS
OAK BAY REALTY LTD.

BUS: 598-3321
RES: 592-3473

2194 OAK BAY AVENUE
VICTORIA
BRITISH COLUMBIA V8R 1G3

MISSING FROM CLASS PORTRAITS

Cathy Pledger
VIII

Hilary Fletcher
VIII

Pamela Holmes
VIII

Margaret Klima
VIII

Andrea Gardiner
X

Janice Vickers
IX re-ent

Janna Croizier
Ent. Jan-77 X

Debbie Shand
Ent. Jan/77 IX

Sabrina Kong
Ent. Jan/77 XI

Maria Li XI
Ent. Jan/77

EXAM BLOOMERS

Yue Nited States!

re: Climate in U. S. S. R.
The sun is good and hot and the rain comes when it should.

If Laius (father of Oedipus) had a son, it would kill him
and commit incense with his mother.

Grade I:
I cannot do P.E. I have got a headache in my chin

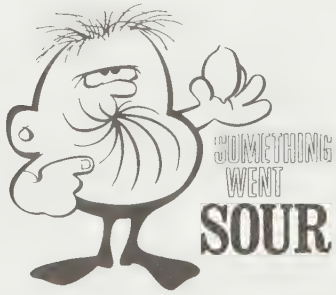

# WHEN WE WERE VERY YOUNG... THE GRADS OF 1977

Diane

Angela

Karen and Friends

Briony and Mum

Louise

This Page Sponsored by:
**KOKKELINK BABYSITTING SERVICE**
3906 Woodhaven
477-8020

Andrea

Lorna

Mary

Baby Headgirl

Typically Jenny!

Nina

Cheryl

Carole (Lombard? )

This Page Sponsored by
**DURA CONSTRUCTION**
6822 Veyaness

# WHAT LAST YEAR'S GRADS ARE DOING...

Diana Graeme is currently attending U.B.C. and is missing all her friends.

Kathy Pollen is attending U. Vic. and is still driving Fords.

Alixe Allen is attending Camosun College, hoping to transfer to an Eastern university.

Andrée Dufleit is presently attending U. Vic.

Joanna Greenwood, after a succession of varied types of employment, is presently working as a chambermaid.

Elizabeth Henry is attending U.B.C.

Sue Horner is attending U.N.B., studying forestry, and hoping to become a tree.

Kathy Molloy is working at Eaton's until Christmas 1976, and then is going to Australia.

Alison Newberry is a live-in housekeeper and companion for a handicapped woman.

Helen Nicholson has dropped in to see us.

Debbie Page is attending U. Vic. and gaining height.

Cathy Pollock is attending B.C.I.T., studying Nuclear Medical Technology.

Pat Rankin is attending U. Vic. and planning to go to Oxford.

Stephanie Walford is attending Sprott College, studying to be a legal secretary.

Mary Ann Wiggins is attending U. Vic. and is still chasing hockey balls.

Cathy Woods is currently attending the University of Alberta.

Cynthia Wright is having a great time at U. Vic.

This Page Sponsored by: **SAVE-A-LIFE PROGRAM of CAMOSUN COLLEGE**

# CLASSES

# GRADE 1

BACK ROW, Left to Right: S. Rerrie, A. Brown, L. Neilson, J. Taylor, C. Milton, J. O'Donnell, K. MacDonald.
FRONT ROW: S. Kilner, J. Halbert, H. Schmutz, K. Creek, L. Blake.

# GRADE 2

BACK ROW, Left to Right: S. Matheson, R. Lloyd, N. Woods, D. Wray, R. J. Fisher, J. Chapman, E. Murray, D. Duncan, L. Rippington.
FRONT ROW: R. Hauser, N. Babie, D. Miller, C. Smith, D. Barry.

# GRADE 3

BACK ROW, Left to Right: E. Marley, L. Williams, A. Picchi, C. Wyman, H. Nash, K. McCluskey, R. Bertz, M. Boivin, F. McCaw, A. Vatter.
FRONT ROW: K. Marshall-Lang, J. Milroy, L. Gammon, A. Leach, G. Ladd, J. Mathers, A. Pledger, B. Leckie, S. Clark, S. Morris.

# GRADE 4

BACK ROW, Left to Right: L. Thorne, L. Pollard, W. Tse, J. Biggs, M. Barrett, T. Veder, C. Matheson, L. Fisher, M. Jenkins, C. Weidner.
FRONT ROW: V. Angus, R. Knowles, M. Johnson, L. Kemble, S. Brown, E. Hochster, N. Creek, A. Ross, R. Beale.
MISSING: S. Cowley, A. Campbell.

# GRADE 5

BACK ROW, Left to Right: B. Fowler, C. Hutcheson, P. Greenwood, Z. Williams, V. Greenbank, C. Waldman, S. S. Wilcox, J. Hitchmough, A. Barber, R. Jackson, Mrs. Blake.
FRONT ROW: D. Gammon, F. Pettit, V. Grey, J. Rowe, J. Buxton, H. Ladd, C. Creighton, J. Williams, J. Fox.
CENTRE: C. Mathers.

# GRADE 6

TOP CENTRE: S. Williams.
BACK ROW, Left to Right: J. Hanley, P. Campbell, K. Kerr, C. Gower, S. Smith, K. Joy, S. Roller, D. Farlowe, D. Owen-Flood, Miss Ferriday.
FRONT ROW: G. Graeme, R. Dorhan, K. Kennedy, A. Murray, T. Blaauw, K. Peet, A. Yakimovich, C. Luna, A. Kemble.
MISSING: S. Young.

# GRADE 7

BACK ROW, Left to Right: R. Stewart, L. Bailey, M. Martin, L. Woodwark, S. Yonge, S. Smith, A. Yeend, D.L. Bowron.
MIDDLE ROW: C. Davis, Ch. Heard, K. Porter, Ch. A. MacDonald, J. Barber, T. Crofton, Mrs. Williams.
FRONT ROW: J. Dancey, S. Wallis, E. Creighton, S. Cooper, F. Wilkinson, S. Abrioux, F. Murray, H. Logan.
ABSENT: R. Meakes, L. Jackson

# GRADE 8

LEFT TO RIGHT:
T. Barret
A. Bentley
Z. Cavadas
B. Davies
C. Dowall
E. Egoyan
H. Fletcher
J. Hall
K. Gibson
C. Greenwood
L. Hagar
P. Holmes
P. Jackson
B. Jenkins
S. Kemble
M. Klima
H. Langram
J. Loney
S. Macintosh
K. McDonald
S. McIllree
D. MacNaughton
L. Madill
B. Murray
J. Miyake
T. Rasmussen
P. Reilly
C. Simpson
K. Sinclair
R. Swailes
P. Tibbets
T. Toone
C. Tregear
C. Young
S. Walker

MISSING:
C. Pledger

# GRADE 9

LEFT TO RIGHT:
M. Baylis
M. Bell
W. Bricker
L. Campbell
J. Churchill
M. Couvelier
S. Crofton
R. Day
E. Dyson
E. Fox
S. Goult
S. Harvey
J. Hill
W. Hobbs
N. Hopper
V. Horner
W. Karwowski
S. Kemble
C. Kokkelink
P. Kokkelink
E. Koster
L. Marsden
A. Moat
Juliana Ng
K. Peters
L. Saville
D. Sayle
C. Sloan
S. Tomsett
J. Van Ham
C. Waldman

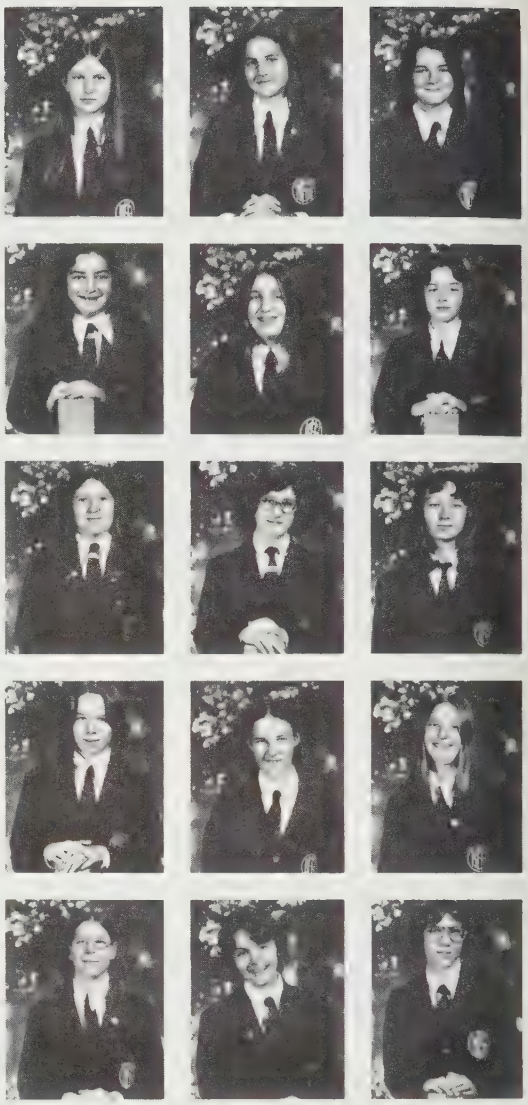

THE
LEAIVE
619 FORT STREET
VICTORIA, B.C.
V8W 1G1

# GRADE 10

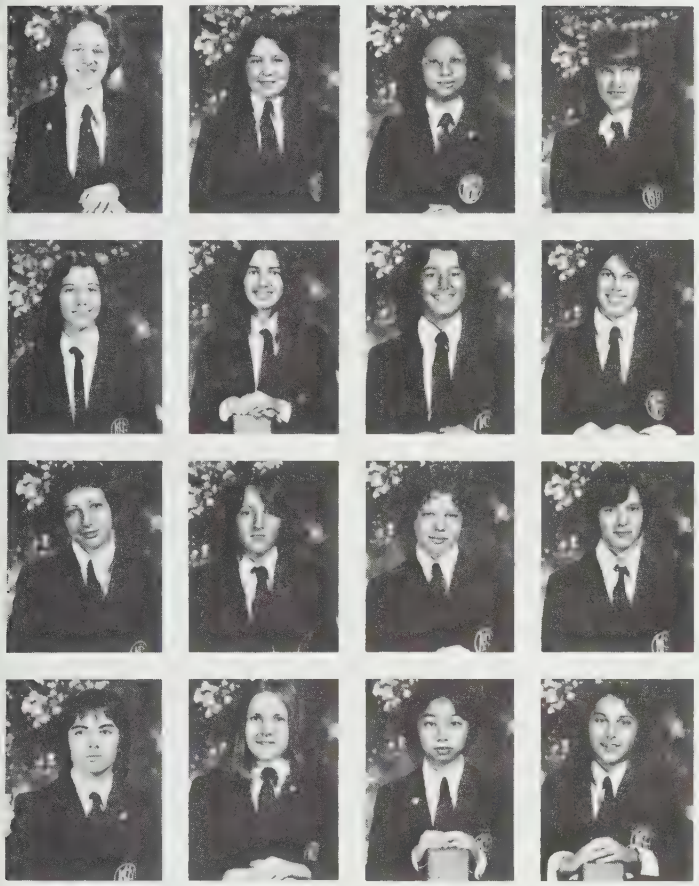

LEFT TO RIGHT:
M. Alexander
S. Cameron
Hio-ha Chan
P. Cowman
H. Davies
L. Davis
L. Doyle
R. Farley
J. Gibson
J. Gibson
C. Hambleton
R. Hamdi
C. Hanson
J. Harvey
S. Heard
D. Locke
J. Lord
A. Moore
M. Paget
S. Philbrook
C. Simpson
A. Tisot
S. Tregear
V. Voon
P. Wasylynko
H. Wells
J. Wilkinson
MISSING:
A. Gardiner
D. Prohom

This page sponsored by:
**BAPCO PAINT LTD.**
2353 Douglas St.
Your Victoria Decorating Centre

# GRADE 11

LEFT TO RIGHT:
S. Arce
D. Bains
J. Bland
N. Cooke
V. Crofton
S. Cupples
S. Fisher
L.-M. Greene
R. Hernandez
N. Ker
J. Kokkelink
J. McDowell
J. McPhail
L. Moreau
D. Nelson
A. Past
U. Peavy
V. Phillips
M. Scharrer
J. Van Sickle
C. Whitley
G. Wilkinson
P. Woodwark

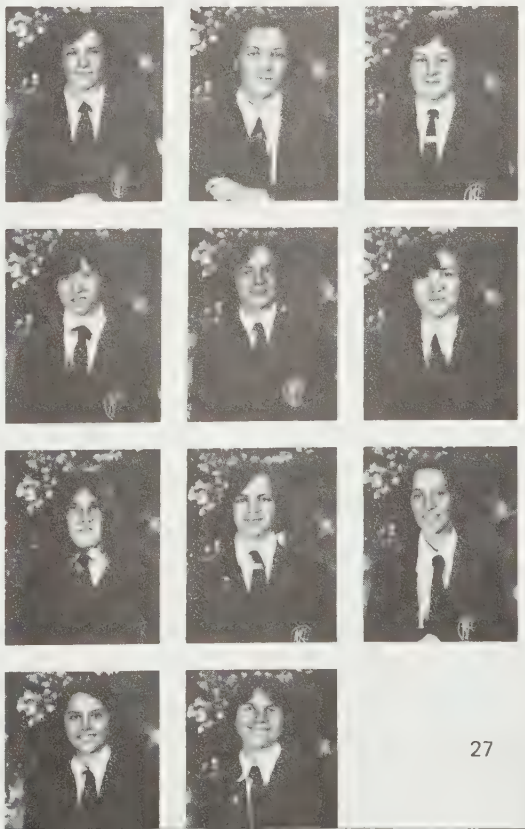

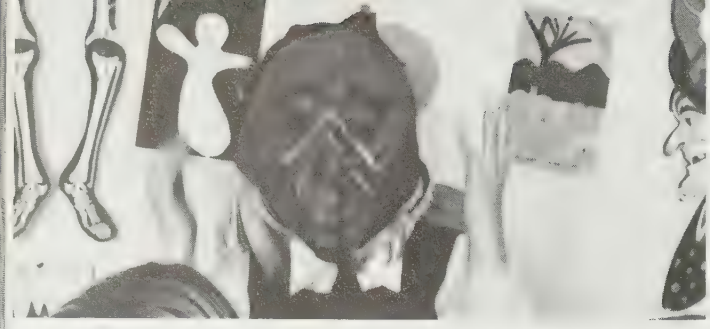

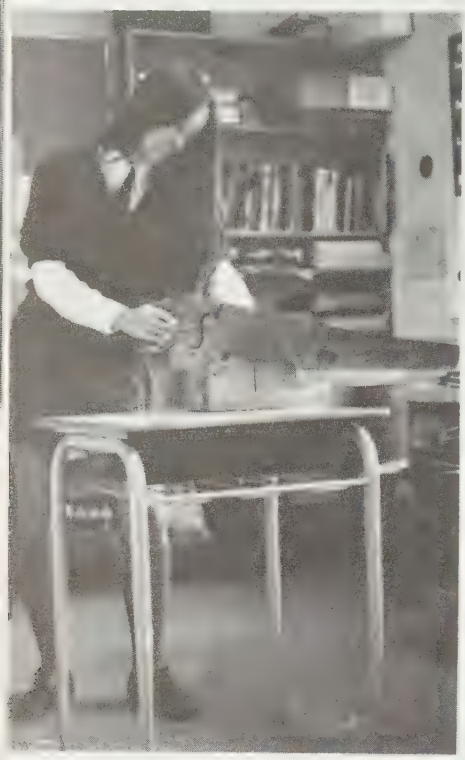

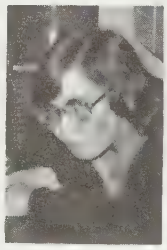

"Cheese! "

Alf and helper, Rasma

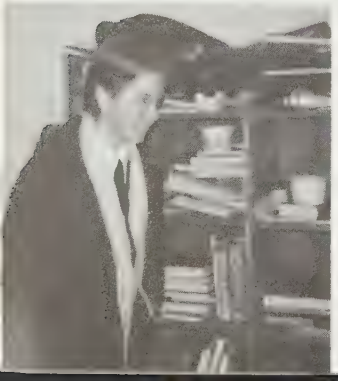

SOFT SOUNDS
MUSIC
2031 Oak Bay Avenue
Victoria, B.C. V8R 1E5
Jack Berrisford
598-1524
Marshall Fender Gibson Sho-Bud EMC Shure

# CLUBS

Dear Everyone,

I suppose this year can be summed up in one small plea which was written in a Christmas card that I received this year from a grade 1. "Can we have more house meetings? " Like a dutiful house captain, I should have held meetings which were more regular, but I, myself, have an infallible ability to be late or forget them, which I have found is also a characteristic for most of us over 10 years old, and hence I have let you down on that accord but thank you for supporting me through all my shortcomings. I don't suppose any house has patiently waited so long for their house captain to arrive. Juniors and seniors alike have been tremendous this year. The juniors pulled all the house points in and the seniors played all the endless house sports. In house hockey almost the whole of the senior house participated and though we didn't win I hope you all enjoyed it. I did, shouting myself hoarse every Tuesday afternoon.

Having been asked to write this after only a term, I can only speculate as to how Caister will do. Judging by last year I'm certain we will lead all the houses again as there is a lot of talent of all kinds throughout the house. Joining the Caister ranks were many new girls and polar bears (I couldn't find a nice dog), I hope our new mascot Casey Bear will be as promising as the new girls have been. Thanks must go to everyone who donated a quarter to him.

House swimming, volleyball, badminton, choir, tennis,...are all coming up at press time so I hope you all try/tried extremely hard. Thanks to everyone who swam, played, sung, worked hard or helped Caister in any way.

love,

Briony

# DEREHAM

Captain: Karen Hambleton
Vice-Captain: Virginia Crofton
Secretary: Claire Hambleton
Junior-Captain: Sharon Kemble
Motto: "United We stand."

Dear Derehamites,

Dereham has certainly zoomed off to a good start this year. From our first Dereham meeting onwards, the house seemed to climb with enthusiasm and support came from the juniors who seemed to always be at the sidelines cheering on their House. This sense of House Spirit among the Dereham members was wonderful to see.

My main goal this year was to see that every girl became involved with her House. Involvement from all 72 members really helped keep Dereham a United and Happy House.

I'd like to stress that every girl has something to contribute; not only in athletics and academics but also in doing service for others.

Dereham did extremely well in Junior and Senior House Hockey, coming first in both competitions. It was not the winning that was so important as was the fun and enjoyment that we had in playing against the other Houses.

Well, Dereham you've certainly stood up to our motto 'United We Stand'. I feel that as long as you keep up the House Spirit, you'll have continuous success. Keep it up Dereham!

In conclusion I'd like to thank Virginia, Claire and Sharon for all their help and to Marietta who was a great encouragement and help to Dereham.

Thank you Dereham, for having me as your house captain; it was an honour and I loved every minute of it!

Good Luck Next Year!

Karen.

# WALSINGHAM

Motto: "Never Despair"
Captain: Andrea Doyle
Vice-Captain: Sally Cupples
Secretary: Cindy Locke
Junior Captain: Katherine Gibson

Dear Walsingham:

Through the months Walsingham has proved itself to be full of house spirit. We did not always win but we cheered the loudest. It did not matter if you were not the star athlete, debator or singer. The fact is that YOU participated and supported your house which made my job a lot easier. Thanks.

I would like to thank Miss Flynn and Mr. Steel for their help in organizing house activities, Diane Farlowe for gathering Walsingham spectators to cheer our team on, Katherine Gibson for her excellent work as junior house captain and hockey instructor Cindy Locke for persuading Santa Claus to come to our Christmas party, and a special thanks to Sally Cupples for her never-failing support.

I have immensely enjoyed this year as your house captain. I hope you will remember that there is always something for you to do to really make you feel a part of your house whether it is singing, debating, dribbling a ball, spectating, baking or just coming to house meetings. Continue to participate and support your house and in the long run Walsingham will be ahead.

Andrea

# WYMONDHAM

Motto: "Keep our gold the purest, the brightest, and the surest."
Captain: Dee Williams
Vice Captain: Penelope Woodwark
Secretary: Jill Wilkinson
Junior Captain: Eve Egoyan

First, I'd like to extend a special thanks to Penelope, Jill, and Eve for all their help in getting our House through the year. But the whole House deserves high credit also. Though we weren't always first or second--the support was fantastic and that's what's important.

It's always gratifying to call a House meeting--especially with the Juniors--and have voices coming from all directions, "Dee, got two House points! "

Though the Intermediates and Seniors didn't always turn up at meetings, they were always there when we needed to muster up a team which was important.

Keep up the good spirit Wymondham!

Dee.

This page sponsored by:

**OAK BAY**

**VILLAGE SHOES**

2238 OAK BAY AVE. **598-3031**

VICTORIA, B.C. V8R 1G5

# SOCIAL SERVICE CLUB

FRONT ROW, Left to Right: F. Petit, S. Harvey, N. Creek, S. Roller, L. Madill, B. Jenkins, S. Wallis, S. Abrioux.
MIDDLE ROW: L. Hole, N. Cook, C. Kokkelink (Treasurer), W. Karwowski, C. Hay, P. Cowman, C. Locke (Secretary), A. Cheng, D. MacNaughton.
BACK ROW: Mrs. Morris (Advisor), A. Past (Vice-President), S. Fisher.

The Social Service Club got off to a great start this year. We were very successful at Hallowe'en collecting a total of $143.00 for Unicef. Thanks go to the room representatives, who did a great job with the Unicef campaign, and congratulations to Grade 5 for collecting the most money. At Christmas we sold Unicef Christmas cards earning over $300.00 which I was told was as much as many of the commercial outlets made! Also at Christmas time we made up five hampers for families in Victoria. The Grade 11's did a particularly good job of organizing this project.

In January we started teaching a babysitter's course offered by Red Cross Youth to girls from grade 5 up. I was really pleased with the response to this course; a total of 52 girls registered. Special thanks to all the instructors who have helped out, I really appreciate it.

Again this year a group of girls have been doing volunteer work at Mt. Tolmie hospital.

Among some of our fund raising events were a jelly bean guess and bake sales. The money earned went towards presents for the Christmas hampers. We are looking forward to some more projects this spring.

I'd like to thank the whole school for supporting the Social Service Club. Remember that the most important aspect of the Social Services is what you can offer as an individual to help someone else. I'd also like to especially thank the room representatives, members of the executive, Mrs. Morris and Miss Scott. Good luck next year to everyone.

Cheryl.

This page was sponsored by:
**CAPITAL CITY CONSTRUCTION LTD.**
757 Courtney Street

# DEBATING

BACK ROW, Left to Right: Lynda-Mary Greene, Gina Wilkinson, Lise Moreau, Nathalie Cooke, Bronwyn Jenkins.
FRONT ROW: Wanda Karwowski, Victoria Horner, Sarah Goult, Catherine Sloan.

"Be it resolved . . . "

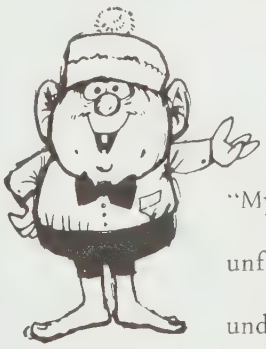

"My worthy opponent is unfortunately suffering under a delusion . . . "

# LIBRARY COMMITTEE

# JUNIOR CHOIR

# SENIOR CHOIR

# LITERATURE

## THE DESCENT OF THE SKY

A cloud of mist descended to earth engulfing the city in its fine beads.

I walked along the beach in a magic circle that dissolved the solid grey wall in front of it and shut it out a foot behind me. My eyes tried endlessly to pierce the curtains of fog, trying to make out distant schooners and lighthouses.

The last snow of winter crunched beneath my feet leaving a perfect mold of the sole of my boot.

The sea was like glass. Not even the slight lapping of the waves seemed to disturb it. On impulse I put my foot in the glass; ripples spread out and grew bigger and bigger. The cold water seeped through my boot and chilled my foot.

I sat down on a log and listened to the muffled cry of gulls, my numb feet protesting. Calm and tranquil peace rested on the beach and sank through me.

Joanna Miyake
Grade 8M

## AUTUMN LEAVES

Swirling, dancing at the touch of the wind, the multi-coloured leaves pranced about, taunted the children, who with outstretched arms attempted to capture the flashing colour.

Once young and vital, a part of life, it is now an old withered leaf with no spirit left to live. Falling...slowly...to the ground only to rot or burn and revitalize its surroundings.

The laughing school children shower the piled up leaves about them as they run to and fro carrying rakes, matches, and marshmallows. Shrieks of glee escape them as the darting flames lick ever higher into the ever-darkening night.

A startling pop accompanied by a dismayed wail announced that a marshmallow had been lost in the blaze.

So marks the death of the life of a leaf, a thing of beauty and magnificence. Soon a new bud would develop to take the place of this long forgotten lone leaf.

But if this leaf hadn't lived, perhaps a thing of beauty would be lost to the world.

Jennifer Van Ham
Grade 9F

## UNTITLED NO. 5

The time is passing like water drops,
through unwilling fingers.
Lightening quick and cruelly just,
For no man does it linger.

Young men grow old
To sages white;
Unerring in its mark.
Stone cold heart and empty eyes,
Into eternal dark.

Yet life is sweet,
A honeyed kiss
To each and every man.
The earth is warm, the sun o'er head
A full and plentied land.

Falter not when young and green
The sap runs not for all.
Drink deep each moment, each love
Each pain.
The kiss forever enthralls.

Gina Wilkinson
Grade II

## THE HIGHLANDS

In the highlands the grass grows green yet rough
The blanket of green is strewn across the hills with patches of heather.
The sheep, like white flowers dotted across the landscape, graze freely.
Now comes the farmer with his dog checking his sheep.
Oh, the wonderful, bonnie Highlands.

The Clyde running by the green rugged hills,
The Highland cows chewing their cud,
The cold yet crisp, clear air bites my cheeks and yet, I feel good!
The flowers dotting the hills blow quietly in the breeze.
Oh, the wonderful, bonnie Highlands!

Rebekah Stewart
Grade I

The Page Sponsored by: **SUSAN FISHER, ANGELA PAST, and GINA WILKINSON**

## WHAT IS A POEM?

What is a Poem?
Is it a seal swimming in the water,
Or a hunter hunting for an otter,
Is it a leaf that falls off a tree,
Or a dog that met to get rid of a flea?

What is a Poem?
It is a car speeding down the highway
Or a cheerleader shouting "Hip, Hip Hurray"
The answer is something you may find.
A Poem is something in your mind.

Morag Martin
Grade 7

## AT THE SEASHORE

The waves splash along the shore and over the rocks. The birds with their shrill cries dive to the sea and up again. The fishing boats roar to the next fishing grounds and the freighter with a loud bellow says it has passed. As the day ends and the sun shines a bright orange, all is silent.

Lisa Wilcox
Grade 5

## THE AUTUMN DANCE

The wind broke the silence
With its strong bellowing voice;
He walked through the trees
And asked me to dance.

The leaves made the background
As we flitted through the air;
The birds sang sweetly without a care.

Dusk started coming
The wind slowed his pace;
The leaves started falling
Each in its place.

I knew it was time to leave
For the moon was aglow;
And the sun which had disappeared
Again soon would show.

And as I was leaving
I heard them say:
We all will remember
(Though you think it imaginary)
That in Autumn, in moonlight
We danced cares away.

Shannon Smith
Grade 7

## RAIN

The mice ran through the meadow,
The pikas gnawed on hay.
A warning wind blew by them
With something bad to say.

The mice had seen the weather
And hurried to their housing.
Before the wind could warn them
That the rain-filled clouds were coming.

The pikas guessed just after
The mice had run away.
They hopped into their haystacks
Before the wind could say:

"The rain is going to start, now,"
The wind was going to say.
"You'd better get in shelter
Before it comes your way!"

While the rain was drizzling
The wind blew all it could
The pikas shrieked with coldness
As they peeked out from their wood.

The wind blew all it could blow
Because it was so mad.
The mice all huddled closely
So frightened and so sad.

The rain began to pour down,
It poured and poured!
The wind had not much breath left
Because it blew so hard.

It lasted quite a while,
And then it settled down.
The world to them was covered
In a great, golden gown!

Fay Wilkinson
Grade 7

## THE BEAUTIFUL COUNTRY

As I sat under a shady tree, I heard a woodpecker pecking and the bees buzzing around the hillside. A bird twittered, and the wind rustled leaves. I heard a stream rushing along and some chipmunks chattering among themselves. I heard the whinny of the old horse who was grazing in the meadow, and the cry of the little orphan kitten, who lived under the steps of our farmhouse. A car rattled down the dirt road. With all these sounds, I fell asleep.

Jennifer Robin Williams
Grade 5

This Page Sponsored by:

Scuby furs ltd

911 GOVERNMENT STREET
VICTORIA, B.C.
PHONE 385-4361

## A FISH IN A SHOE

My Little Sister said to me,
"It's such a super day,
Let's go out fishing to the pond.
The park's not far away."

She ran to fetch her fish jar and
Her little fishing net.
"I'm sure I'll catch a lot of fish!
She said, and off we set.

She stood there all the afternoon,
But didn't catch a thing!
Then, just as we were going home,
My sister tumbled in!

"Oh, dear! " I cried, "You're very wet!
Whatever shall we do? "
My sister laughed and said, "I've caught
A fish inside my shoe! "

Allison Kemble
Grade 6

## TEA WITH ME

A little brown bird looked in to see,
What I was putting on my bread for tea.
He looked so hungry that I felt I must
Eat the bread and give him the crust.
The very next day he came again,
Shivering cold in the pouring rain,
"Am hungrier still today," he said,
So I ate the crust and gave him the bread.

Sheryl Williams
Grade 6

## BIG BROTHERS

What do you do with a big brother?
Run and hide behind your mother,
Or cry?

His dirty, messy bunch of friends
Leaves my nerves at all ends.
Oh, sigh!

But when he's good and kind at heart,
(And puts away his pointy darts! )
All's right!

Diane Farlowe
Grade 6

## TRUE FACTS

There once was a school full of noise,
That certainly didn't have poise,
It was clear to see,
As clear as can be,
That school had no girls but just boys.

Carla Luna
Grade 6

## THE GOLDFISH

It was sunny, and the sky
Had puffy clouds of pink and red;
The birds above did fly so high,
And the little fishies said,
"Oh come, come on, let's eat a worm,
There's one right there all juicy fat.
Its body looks so round and firm,
There couldn't be a hook on that! "
And up the little fishy dashed
To catch the worm before the others.
So he bit it, and it was mashed
Before the eager, waiting mothers.
Who when fishy whipped and lashed,
Did run away and not come back.
So fishy friends and helpers lacked
To get him off the dreaded hook.
The fisherman has hauled him, look!
Not out of the sea but into a bowl,
Then Goldfish in the wagon sat,
And on the table was looked at.

Celia Greenwood
Grade 8

## THE HIPPO AND THE PIANIST

The hippo and the pianist,
Both congenial friends of mine,
Converse on many topics
Over venison and wine.

Their subject matter varies
From the norm to the absurd,
But always is coherent
To the last concluding word.

They speak of things that matter,
Like the weather and one's health.
They never ponder long upon
One's social life and wealth.

They often try between themselves
Their new philosophies.
And I always hear them trying
Out their new vocabularies.

I never fail to be impressed,
When listening to the two,
For they always speak of relevant things,
That may include me, too!

One does so tire of idle chat
That's aimed at people's flaws,
And never helps, but hurts
Those certain ones involved.

The example should be taken
From these two good friends of mine.
Converse, i.e. don't "gossip"
Over venison and wine!

Briony Penn
Grade 12

This Page Sponsored by:
**VICTORIA FLORAL DELIVERY**

## THE BALLAD OF THE WASHOG

The Washog is the strangest thing,
Its head is hard and big,
It has only one aim in life:
To get hold of a fig.

For figs it lives, for figs it dies,
For figs it breathes each breath.
And if it eats a fig a year,
It will never know death.

And then one year, one awful year,
No figs were to be had.
The whole colony of Washogs
Were very, very sad.

The ancient chief, with cracking voice
And sorrow on his face,
Announced that by next New Year's Day
There'd be no Washog race.

The Washogs sobbed, the Washogs cried,
The Washogs made a fuss,
"Boo-hoo, alas, sob sob, sniff sniff -
What will become of us? "

And then a brave young Washog lad
(His name was Nutty Coot)
Announced in an important voice,
"I will search for the fruit! "

Accordingly the boy set off;
Five weeks he searched the world;
(He got so hot that all the hair
On his head was curled.)

That night he had the strangest dream-
He seemed to roll and shake-
He soon found out a cyclone had
Put him down in a lake.

The lake, it was a nasty one,
It smelt like castor oil.
The stones around its edge, he saw,
Were figs wrapped up in foil.

With shouts of joy and yells of glee
He jumped out of the lake;
He scooped up many pounds of figs
With a gigantic rake.

It almost seemed as if he flew,
He hurried home so fast.
(It was the day before New Year's)
The Washogs cried, "At Last! "

They fell upon our hero bold,
They said that he was great;
They gobbled all his figsies up
And left him only eight.

Within an hour, I hate to say,
Most of them had died.
Not one of them thought castor oil
Agreed with his inside.

Elizabeth Köster
Grade 9

## Nicole

Nicole was a mouse
She slipped into a house.
She found a hole, under
the sink. She's still
there think!

Debbie Duncan

## The mouse

This Page
Sponsored by:
**VICTORIA
FLORAL
DELIVERY**

## THE STORY OF NELL PARKER

The fire was lit and I was all cozy
When I saw my cat--with a cut on his nosy.
I went to the door to let him in;
And when I did he gave a huge grin.
He was terribly dirty--well, certainly not clean;
And I said rather crossly, "Well, where have you been? "
He didn't take notice, just looked at the floor,
Where I saw a huge rat! At least four by four!
I looked up in horror and screamed, "I'm out of my head! "
But my cat simply said, "Don't worry--it's quite dead! "
Startled I said, "Why, cats can't talk! "
"They can," he replied, "just like you can walk! "

Next day they came--those white jacketed men,
And they threw me in the loonie bin!
So here I sit in a padded cell
And outside it reads "Crazy Nell! "

Susie Wallis
Grade 7B

## UNTITLED

In closen breeds the fiery touch
And words unmeant are spoken
It pains me dearly to have it so
Accept this as my token.

While time will pass and scars will heal
The words are not yet covered
And tiny wounds stay smarting, wide
Till right and wrong are brothered.

Gina Wilkinson
Grade 11

## THE LITTLE GREY DONKEY

Once there was a little grey donkey, who lived in a field with his donkey father and donkey mother. His donkey father was big and strong. He was a worker. He carried people on his back too. His donkey mother was very patient and kind. She used to lick the little grey donkey behind his ears to keep him clean. Sometimes she carried people on her back too. But the little grey donkey never did anything for anyone. He used to like to run about in the fields and to kick up his heels. He always did just what he wanted to do, and sometimes his donkey mother sighed and shook her head and said, "I don't know what you will grow up to be like, little grey donkey. When I was your age, I was never an obstinate little donkey like you." The little grey donkey didn't take much notice though he loved his donkey mother very much. He just kicked up his heels and said "Ee-aw".

Elizabeth Murray
Grade 2

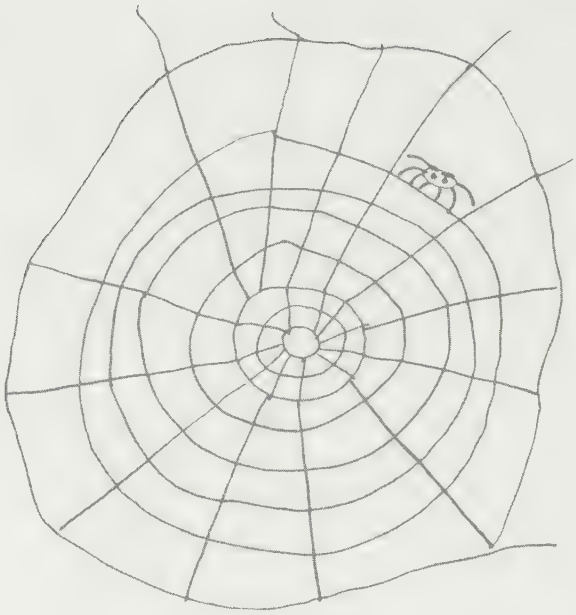

## I AM A FLY

One day a terrible thing happened to me. I was out looking for food. I had a little basket and had collected seven berries, a mushroom, and three yum-yum leaves.

I was flying with my friend, Christine, who was a wasp. She had a basket, too, and already had three sticks for a house, two berries, and nine yum-yum tree leaves.

She was about to pick up a fourth stick when I yelled, "Ah! "

She said, "What in the world is wrong with you? "

"A-a-a sp-sp-spider's w-web! "

"What! You wait here! "

Every time I need her she may be in China for all I know. In the web was a spider. I saw his poison fangs, his hairy legs, his jointed knees, his mouth like a hose.

He was licking his lips, about to bite me, when a whole hive of wasps came along and stung him to death.

Karen McCluskey
Grade 3

In Flanders field the poppies grow
Hearing screams to and fro.
Here we fought,
Here we thought.
And with our lives
Your freedom bought.

Gretchen Ladd
Grade 3

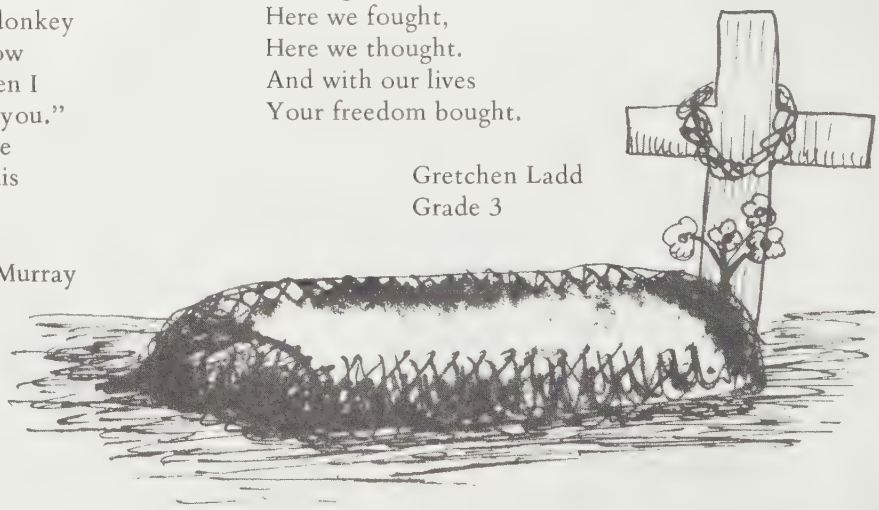

## Whales

The largest creature God meant to be
Lived not on land but in the sea;
Even the dinosaur from long ago
Could not match the size of the whale, you know.

Swimming in packs as they go through the ocean
In a beautiful, swift and graceful motion.
Mostly gentle, though big and strong;
At least they were until man came along.

All the whales were roaming the sea
Until we took some in captivity.
With all the new methods men use for whaling
We rarely see the great whale a-sailing.

But now the whales left are not many
And before long there will not be any.
So let the great whale wander free
Before they're only a memory.

Connie Kokkelink
Grade 9

## Le Roi de L'Azure

As the sun shifted glances
behind a fear-ridden sky,
An arrow entered:
sharp,
pointed,
and aimed,
Through the cloudy puffiness.
The cold, clear steel,
chilled and taut
Was shot once again,
returning when
It will be received into
a true grey wad.

Nathalie Cooke
Grade 11

## The Father

A balmy breeze blew gently across the decks of the spacious ocean liner, "Bodecia." A girl in her mid-teens stepped from a cabin and leaned against the rail, letting the soft breeze play around her neck. She was joined shortly by an older man. He walked with a slight limp and clutched his back. His face was permanently distorted with the pain of his old age.

"Hello, Father," said the girl, helping the old man to the rail. He stared distantly out to sea, his eyes focused on the horizon that was slowly disappearing with the setting sun.

"Nice sunset," the old man said, his voice trailing off. The girl, for the first time noticed the brilliant sunset. It was truly beautiful, she thought as she watched the fiery rays sink slowly into the sea. They had momentarily bathed in a rainbow of exquisite colours.

"Yes," she said, "yes, a very nice sunset."

The old man turned to her.

"There was an earthquake in San Francisco, today."

"Yes, Father, you told me at supper."

"But I didn't tell you of the shock waves it sent out, did I? "

"No, Father, but why would it concern us? "

He pointed a gnarled finger towards the horizon. With the sun having already sunk, it was easier to see the horizon. But where was it? The horizon had been obscured from their sight. She realized that coming towards them was a massive wall of water.

"Father! " she cried, "Oh, Father! ! ! "

She panicked and ran about the deck. The old man watched her with a glow in his eyes. He loved his daughter and had always had a very large place in his heart for her.

Upon the bridge, the captain sounded the alarm, ordering all passengers to the dining room where life jackets would be issued. The girl attempted to pull her father towards the door, but to no avail. She pleaded with him. He held his ground. Finally, with tears streaming down her face and sobbing uncontrollably, she rushed to the door.

Once again the old man turned and faced the wall of water that was moving at a fantastic rate towards him. He stared in wonderment at it. It was huge, powerful and had a commanding aura about it. It was beautiful, he thought. Simply beautiful. He watched in awe as the towering wall of water and foam came towards him, with the speed and force of a locomotive....

The moon shone brilliantly over the still water. A few bubbles rose and then the sea was still once more. The moon, the ancient beacon of all time, had shone over many tragedies like this, and would shine over many more.

Rebecca Day
Grade 9

This Page Sponsored
By
**HOUSE OF GLAMOUR**
No. 10 1175 Douglas

The Ballad of Norfolk's Destruction.

'Twas '76 when the monsters came
To Norfolk quiet and still,
To claw up the field, and build some rooms
At the foot of Gonzales Hill.

In threes they came, the mechanical beasts
With arms and wheels and noise.
Their extending arms and caterpiller tracks,
Looked like gigantic toys.

They clawed for days, made ten-foot holes,
with girls getting in the way.
A shed was built for all their tools
All would be finished by May.

The claw that extended, and then pulled back,
Dug all around our school
Cement filled the bottom of all the holes,
Which made them look like a pool.

Then the arm-spread beast, left one day;
A truck came with planks of wood.
A frame was built then all the walls
Of the buildings unfinished stood.

Then finally finished in '77
The school a completely new place.
And all the monsters left for good
Never again did they show one face.

But some people say they've heard of talk'
'Bout those monsters coming back again;
But anyone who wants those monsters back,
Really must be insane!

Katie Gibson
Grade 8

# CONSTRUCTION

Monster's Noise

'Twas evening, and the school was closed
And all the monsters quiet.
But when the morning came again
The monsters made a riot.

They came in pairs, in ones and threes,
They came grumbling along
With hands outgrasped and teeth outclenched
They sang their eerie song.

Ba, She, Co, Mar! Ba, She, Co, Mar!
The monsters sang aloud.
Their feet did tear the ground apart
And later formed a cloud.

They keep on doing this, month by month,
With never a stop to rest.
The noise they make is an awful sound
And they are always a pest.

But when it's finished, shining and new,
The monsters will have gone,
And with them goes their frightful song
And Norfolk's job will be done.

Eve Egoyan
Grade 8

# ART

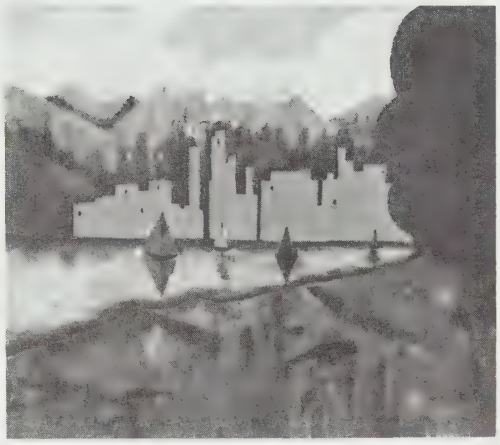

Deirdre Williams Grade 12
Acrylic

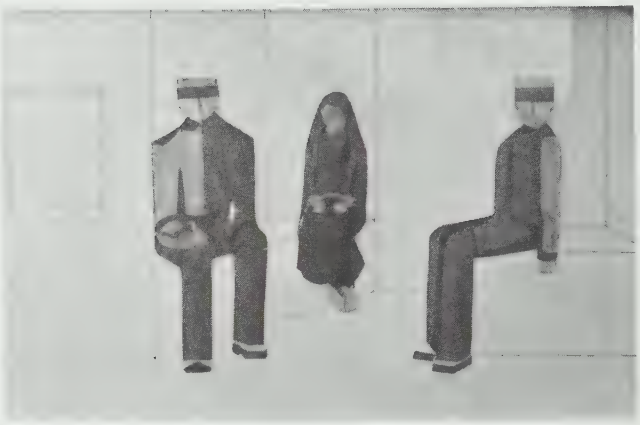

Briony Penn Grade 12
Tissue Paper

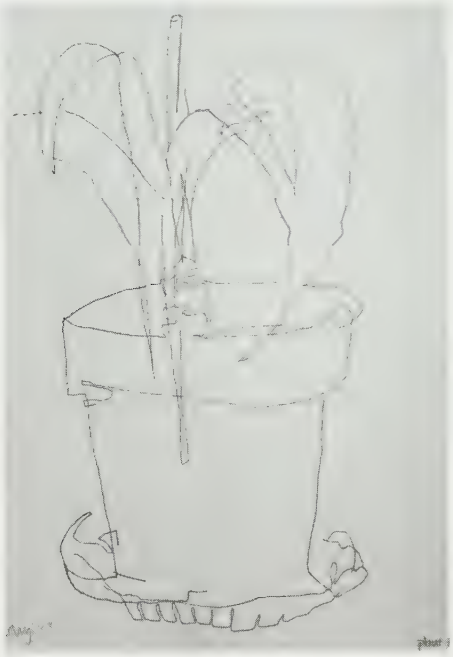

Briony Penn Grade 12
Contour

Darshan Bains Grade 11
Contour

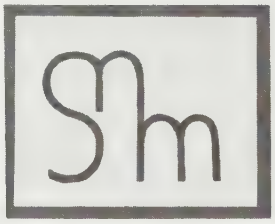

Sara MacIntosh Grade 8
Ink

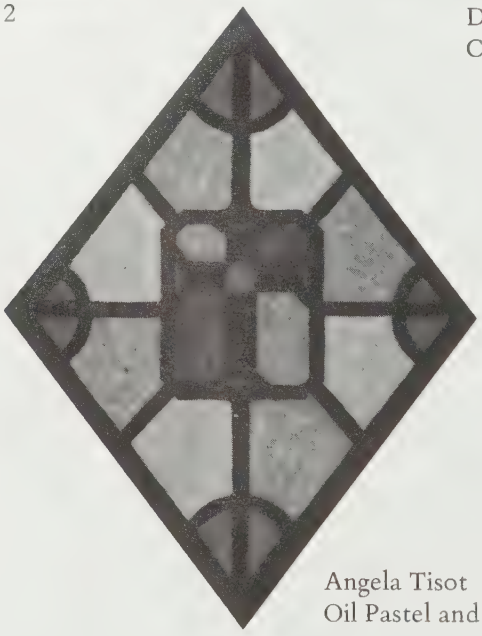

Angela Tisot Grade 10
Oil Pastel and Tissue

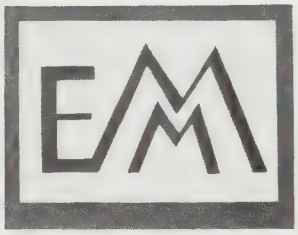

Lisa Madill Grade 8
Ink

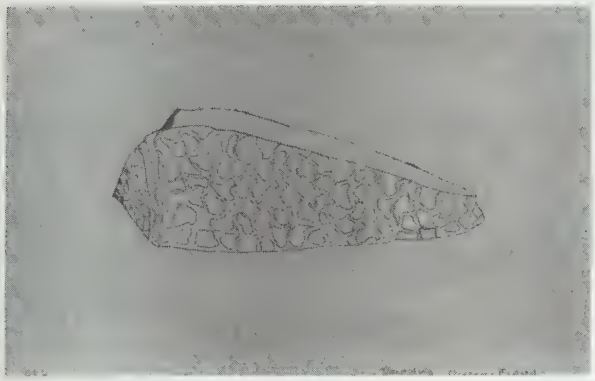

Deirdre Owen-Flood Grade 6
Pen and Ink

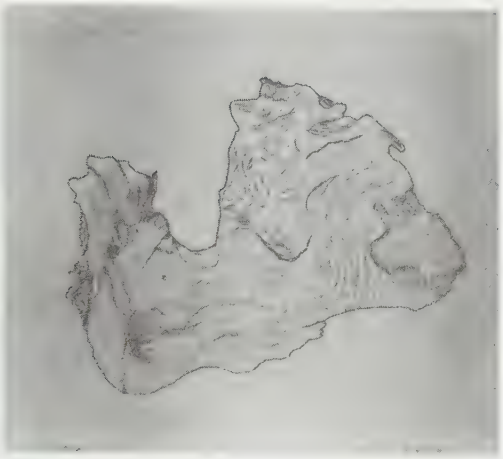

Jenny Hanley Grade 6
Pen and Ink

Jane Loney Grade 8
Ink

Victoria Horner Grade 9
Ink Wash-Off

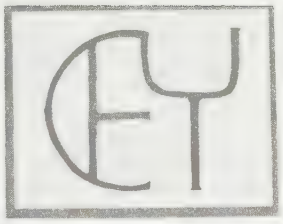

Catriona Young Grade 8
Ink

Jane Churchill Grade 9
Pen and Ink

This page sponsored by:
**ROYAL BANK OF CANADA**
Quadra and Hillside Branch

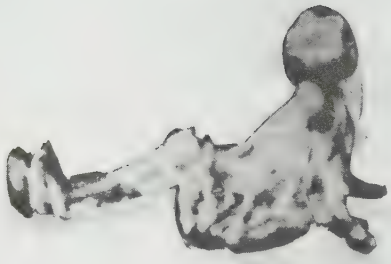

Janet Harvey Grade 10
Ink Wash-Off

Lisa Madill Grade 8
Oil Pastel and Ink

Alison Moat Grade 9
Pen and Ink

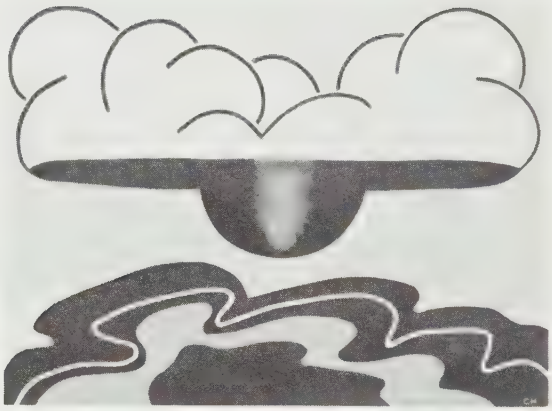

Cathy Higgin Grade 12
Acrylic

Veronica Voon Grade 10
Pen and Ink

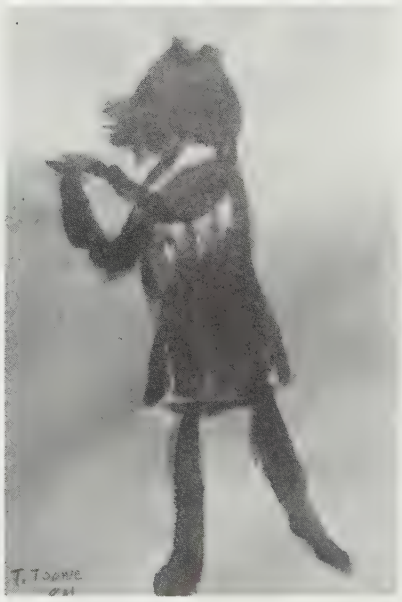

Tammy Toone Grade 8
Ink Gesture

Melanie Baylis Grade 9
Pastel and Tissue Paper

Veronica Voon Grade 10
Pastel and Tissue Paper

Jerri Lord Grade 10
Pastel and Tissue Paper

Eve Egoyan Grade 8
Gesture Drawings

Marietta Crofton Grade 12
Acrylic

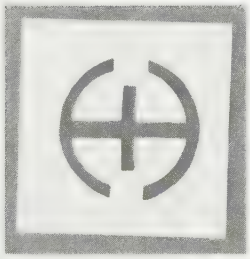

Eve Egoyan Grade 8
Ink

Marietta Crofton Grade 12
Acrylic

Jennifer Hall Gr. 8
Stitchery Design

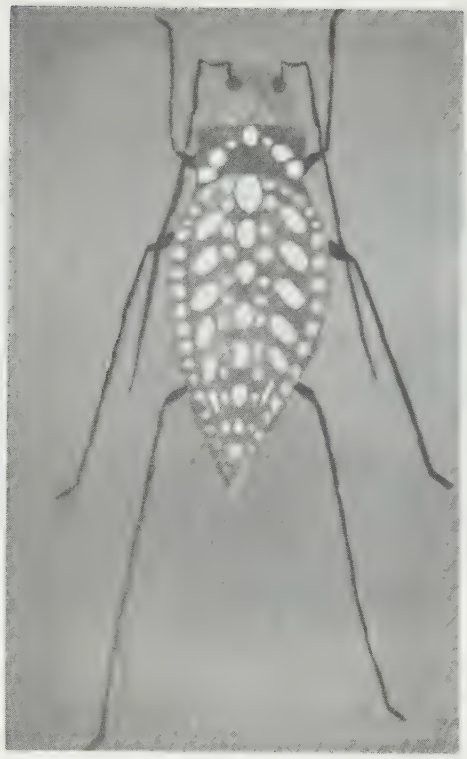

Jody Barber Gr. 7
Design For Papier Maché

Lydia Campbell Gr. 6
"My House"

Margaret Klima Gr. 5
Stitchery Design

This page was sponsored by:

757 Courtney Street,
Victoria, B.C. V8W 1C3
Telephone 386-1449

CAPITAL CITY CONSTRUCTION LTD.

Louise Hole Gr. 12
Ceramic Sculpture

Cheryl Vickers Gr. 12
Acrylic Painting 32" x 44"

Lise Moreau Gr. 11
Stitchery
Home Project

Gotcha!

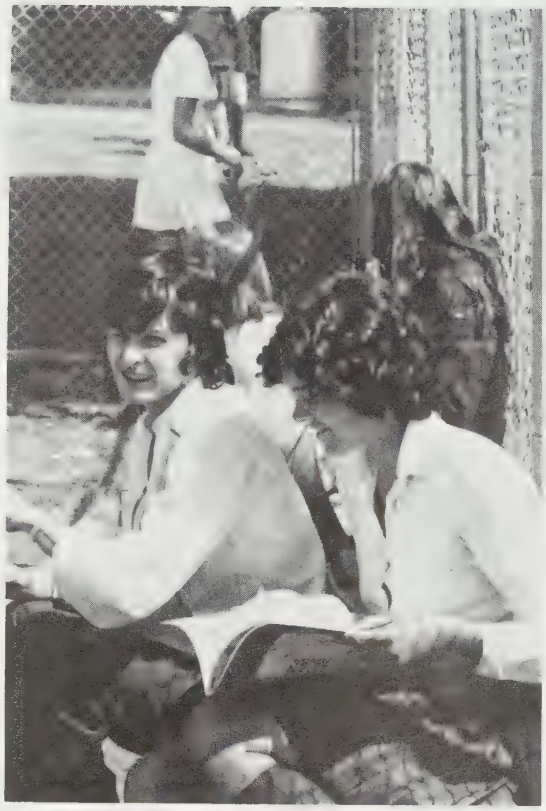

"The horrors of secretaryhood."

A member of staff?

"That's another point off your grade."

# EATONS

"I'll take the window, you guard the door."

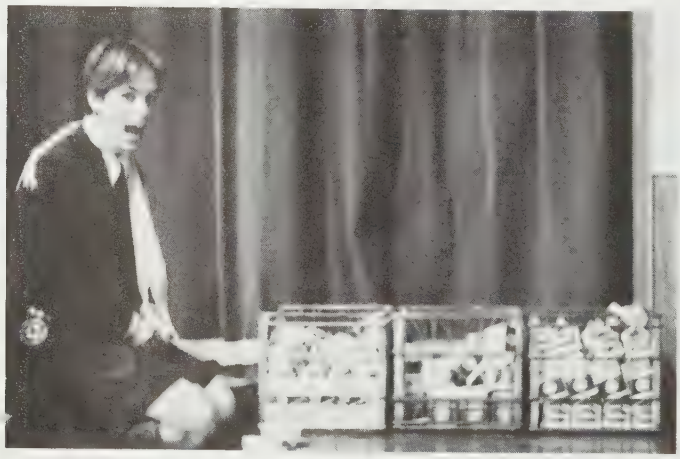

"Get away from my milk! "

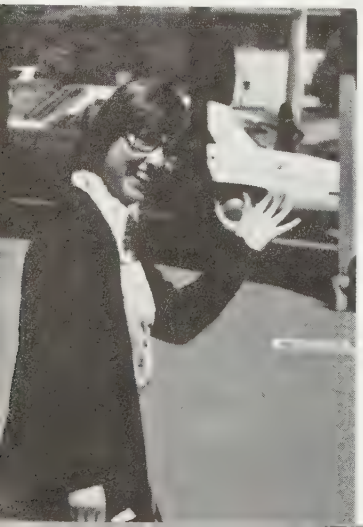

"I'll have that one."

"Are you sure it's dead? "

"We weren't doing anything."

"And I don't even use toothpaste."

"I think I have fleas."

"Snicker, Snicker"

Let us help you

This Page
Sponsored by:
**ALBERNI RENTALS**
6822 Veyaness

Susan Fisher, the dry look.
Angela.....

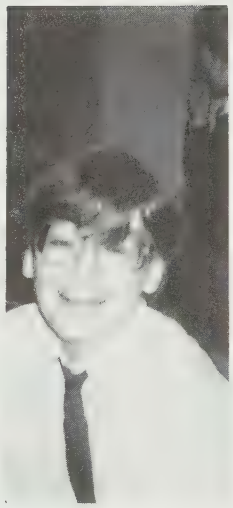

Jennifer without food?

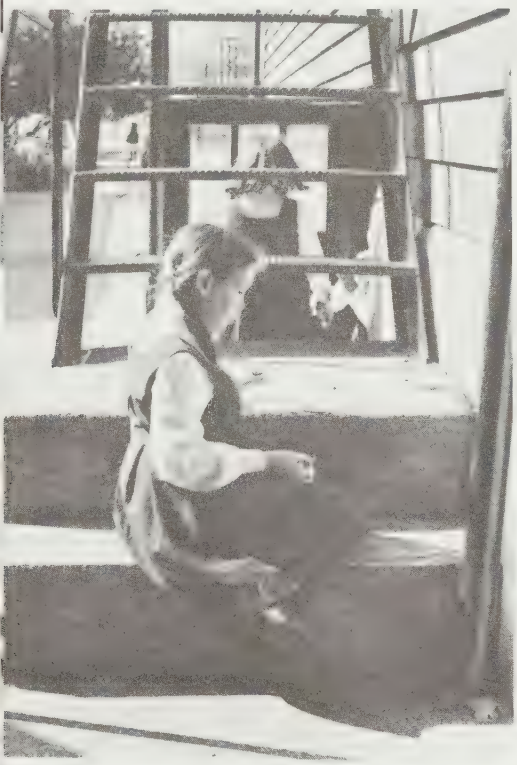

Keep your hands off me!

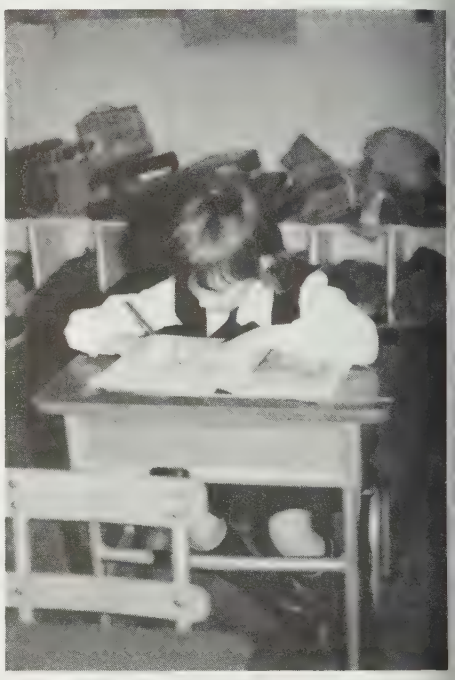

This Page
Sponsored by
**GIBSONS LADIES WEAR**

# SPORTS

# SPORTS DAY

# 1976

This Page
Sponsored by:
**OWEL DRUG CO. LTD.**
724 Fort St.
and
Mayfair
Shopping
Centre

Junior House Sports: Dereham Challenge Cup: Dereham

TROPHIES

Junior 100m: Sharon Kemble
Interm. 100m: Jane Gibson
Senior 100m: Kathy Pollen
Elementary 100m: Cindy Davis
Senior Hurdles: Nina Bland
Elementary Long Jump: E. Humphrey
Junior Long Jump: Kirsten Peters
Interm. Long Jump: Jennifer Bland
Senior Long Jump: Kathy Pollen
Elementary High Jump: Tessa Crofton
Junior High Jump: Eliz. Dyson
Interm. High Jump: Janet Harvey
Senior High Jump: Diana Graeme
800m: Nina Bland
Junior Relay: Dereham
Intermediate Relay: Dereham
Senior Relay: Dereham
Senior Aggregate: Kathy Pollen
Intermediate Aggregate: Jane Gibson
Junior Aggregate: Kirsten Peters

This Page Sponsored by:
**THE VILLAGE INN**
3838 Cadboro Bay Rd.

# TRACK TEAM: SPRING 1976

BACK ROW, Left to Right: Miss Flynn, T. Crofton, K. Peters, K. Hambleton, J. Gibson, N. Bland, B. Penn, H. Logan, Mr. R. Steel.
MIDDLE ROW: G. Graeme, J. Hanley, D. Owen-Flood, S. Abrioux, F. Wilkinson, D. Farlowe, E. Creighton, M. Baylis, J. Hill, C. Locke, J. Bland, S. Kemble.
FRONT ROW: C. Davis, L. Campbell, M. Martin, E. Dyson, L. Marsden, S. Kemble, J. Gibson, L. Bailey, K. Gibson, S. Williams.

This year, Norfolk House entered the Elementary School's Track and Field meets. Considering this was their first year in competition, the "little ones" did very well. Although they did not break any records, their enthusiasm deserved a first place. There is a lot of talent in the junior school and it is hoped their interest will continue as they move throughout the school.

The junior high team had an extremely successful year in all meets. The relay team of Jane Gibson, Susan and Sharon Kemble, and Katherine Gibson qualified for a place in the finals of the Vancouver Island Track meet, but unfortunately had to withdraw because of the conflict with the I.S.A. Tournament. Jane Gibson was the outstanding athlete of the year at Norfolk House. She gained second place in the 400m and fourth place in the 200m at the Vancouver Island meet.

Margaret F. Flynn  Russ Steel

JUNIOR HOUSE WARMING

Once again, as the school term started, the usual flood of unknown little girls swamped the house captains. To remedy our problem of sorting them all out, we planned an afternoon of relay races for grades 1-6. Four hoarse throats and eight deaf ears later, we had gotten no further! ! However, it was fun to get out into the sun and start the house spirit going.

B.P.

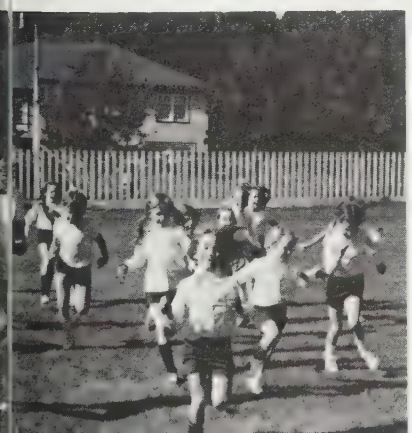

This Page
Sponsored by:
**GORDON HOUSE**
2030 Oak Bay Ave.
"For All Your
Uniform Needs.

# TENNIS TEAM: SPRING 1976

LEFT TO RIGHT:
C. Waldmann
M. Couvelier
S. Crofton
S. Cameron
J. Bland
N. Bland
M. Crofton

Combined with St. Michael's, the tennis team won all of their games in the league. As a result of this, the team received the Victoria Senior High School's Tennis Trophy. This made us elegible to compete for a place in the B.C. Tournament. Unfortunately, the date was changed at the last minute, and due to prior commitments, the team was unable to compete.

Norfolk House attended the I.S.A. Tennis Tournament at Brentwood and was well on the way to victory when rain caused cancellation of games. Too bad Norfolk--we can do it again next year. Thanks to Mr. Ron Cheffins for his excellent and invaluable coaching sessions (especially when he'd rather have been asleep in bed.)

Margaret F. Flynn

BEWARE OF THE BLANDS!

# BADMINTON 1976 - 77

INDEPENDENT SCHOOLS BADMINTON
Saturday, February 5, 1977 at St. Margaret's School

Singles: Nina Bland third
Senior Doubles: Marietta Crofton and Carole Tait sixth
Junior Doubles: Jennifer Bland and Sandra Cameron first

Overall team placement: third

CITY BADMINTON

The team of St. Michael's Norfolk House is having a very successful year thanks to the smashing efforts of all of the players involved.

An exciting fixture with Oak Bay Senior High School resulted in a tie.

All other victories were decisive. No losses have been recorded to date of publication, but there are still two games left in the season. If the team is successful in winning these matches they will qualify to represent the city at the British Columbia Championships.

GOOD LUCK TEAM!

This page sponsored by:
**O.K. PAVING CO. LTD.**
2840 Nanaimo St., Victoria

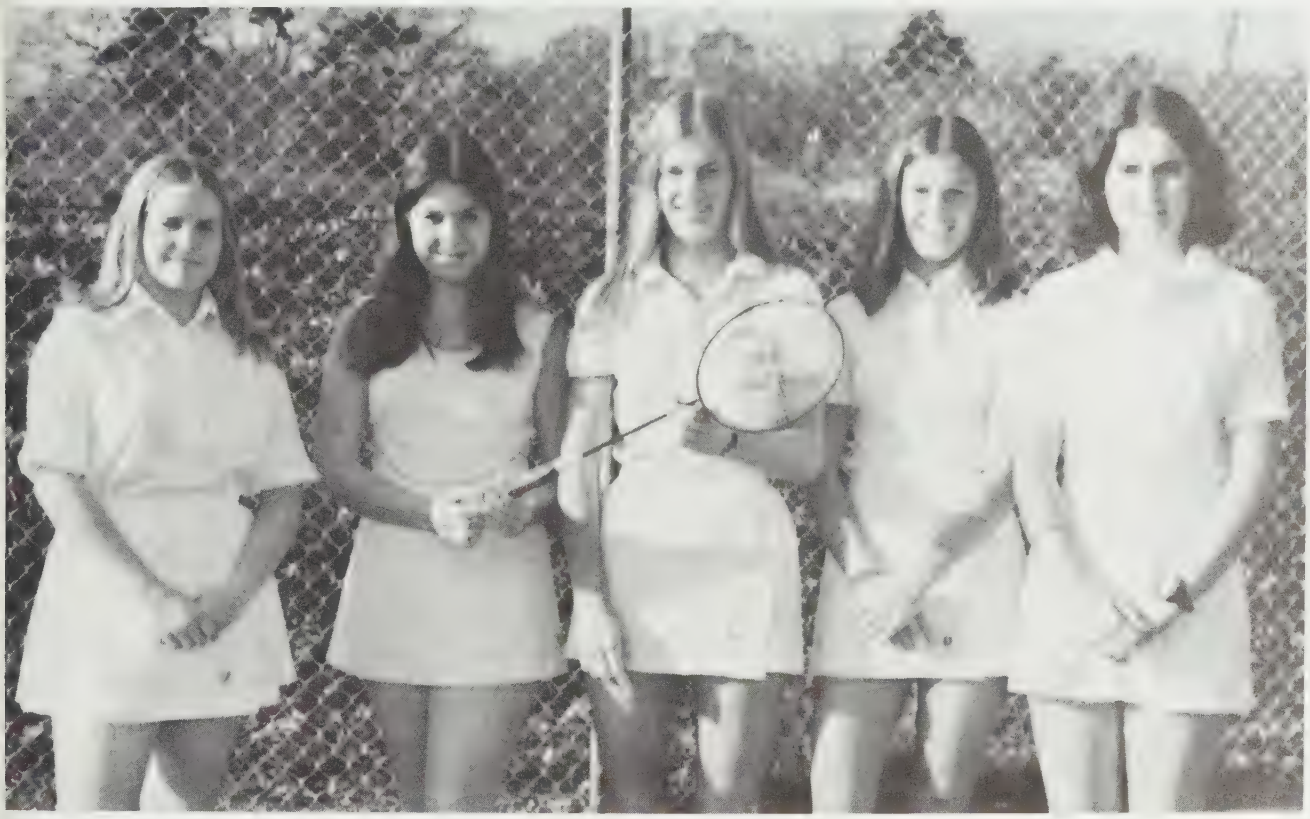

LEFT TO RIGHT:
C. Tait
S. Cameron
J. Bland
N. Bland
M. Crofton

# CROSS - COUNTRY

This year Norfolk House is gaining advantage of the depth we had in the midget team in the past. Several of this group have moved up to the Junior team and are competing strongly. Both teams are doing extremely well in the Victoria League - in fact the midget team has never placed lower than second. It is hoped that these excellent results will continue for the remainder of the season and especially for the Vancouver Island Championships where Norfolk House will be entering as defending champs!

# HOCKEY COMMENTS

Penelope Woodwark (Goalie): Who would have believed that Norfolk would have had one of the best goalies in the league by the end of the hockey season? Penelope came out as a very inexperienced player but she certainly had numerous brilliant saves on many occasions. Well done, Penelope, and we look forward to next year.

Angela Paine (Right Back): Combined with Jenny Worrall, Angela was the other back on our team. A great "giggler", Angela sometimes got carried away during the game, but thankfully, managed to clear that ball!

Jenny Worrall (Left Back): Probably one of the calmest and most unflappable players on the team. Jenny had a good season, but she sometimes thought she was on the golf course. However, her good stickwork and excellent play made-up for the little mistakes.

Cindy Locke (Right Half): Cindy was another of the new members of the senior team this year. Although inexperienced at first, Cindy worked hard and never gave up during a game. Her tireless efforts made her a valuable player. Looks good for the future!

Jennifer Bland (Center Half): A great player, always there when needed and getting the team out of tight spots on many occasions. Jennifer controlled the play in center field and never stopped running.

Carole Tait (Left Half): "If a thing's worth doing, it's worth doing well! " Carole carried out this motto on the hockey field and never gave up. She played the difficult position of Left Half extremely well and always with enthusiasm and determination.

Jane Gibson (Right Wing): Jane's first year on a senior hockey team was very successful when the rest of the team remembered she was there! When given the ball, she can move. Jane was another newcomer who never gave up and always gave 100 per cent effort in a game. Promising for next year.

Karen Hambleton (Right Wing): Karen and Jane shared Right Wing this year. Another speedy wing, Karen eventually learned to cross the ball and then it all clicked into place.

Virginia Crofton (Left Inner): Virginia returned to Norfolk House and straight into the senior team. Virginia- "two hands on the stick." What a great goal at the tournament! Try it again! - it feels good!

Lynda-Mary Greene (Left Wing): What a difference one year can make! Lynda-Mary certainly settled down on the Left Wing and mastered the reverse-stick dodge, proving her worth on the team.

Briony Penn (Right Inner): Playing in a position she enjoyed this year, Briony was one of our dangerous forwards and had her share of goals. Combined with our Center Forward, Briony was often seen to "take off" up the middle of the field and the result was generally a goal.

Margaret F. Flynn

# SENIOR HOCKEY

BACK ROW, Left to Right: Penelope Woodwark, Angela Paine, Lynda-Mary Greene, Cindy Locke, Jane Gibson.
FRONT ROW: Karen Hambleton, Jennifer Bland, Carole Tait, Nina Bland, Briony Penn, Virginia Crofton.

Norfolk House finished in fourth place in the Victoria League. Because of this standing, we qualified for the B. C. Championships which were hosted by the Victoria Schools this year.

Unfortunately, this is the last year for several of our teams - Briony, Carole, Angela, Jennifer Worral and our Captain, Nina Bland. Best wishes go with them in their future studies.

Margaret A. Flynn

# JUNIOR HOCKEY

BACK ROW, Left to Right: S. Kemble, S. Crofton, J. Hill, K. Peters, E. Dyson, C. Gibson, Miss Flynn.
FRONT ROW: C. Waldmann, T. Toone, S. Kemble, L. Marsden, L. Campbell, M. Couvelier.

This year there was a great deal of improvement in skills and game play. The team's enthusiasm never let them down even when their eyesight did!

Unfortunately, the team cannot be kept intact for another season as some of the players will have to move up to the senior team. However, there is a strong core moving up from the elementary grades.

A good season for this team and a special well done to Claire for her excellent play in goal. We must not forget Mrs. Ann Ward for her loyal support of all the teams. She was - - hail, rain or shine - - the no. one supporter for the Norfolk teams. (We think she should get the "Supporter's Club" AWARD! )

Margaret A. Flynn

# ELEMENTARY HOCKEY

BACK ROW, Left to Right: Susie Wallis, Eleanor Creighton, Jackie Dancey, Sylvie Abrioux, Lorraine Woodwark.
MIDDLE ROW: Laura Bailey, Charlotte Heard, Alana Yeend, Rochelle Dornan, Cindy Davis, Sheila Cooper, Hilary Logan, Rebecca Stewart, Jody Barber, Tessa Crofton (Captain).
FRONT ROW: Karen Kennedy, Fay Wilkinson, Morag Martin, Deirdre Owen–Flood, Jennifer Hanley, Diane Farlowe, Sheryl Williams.

This is the first year that Norfolk House has competed in the Elementary Schools League. The team played every week and met with mixed results. At the end of the League play, the teams were divided into flights, depending on previous results, thus enabling teams to play against others with similar ability. Norfolk House played in the 'C' flight and played Margret Jenkins in the finals. This was an exciting game with neither team scoring, but both teams being declared joint winners. A good start for a promising team.

Many thanks to Mrs. Gill Young for her unfailing patience and her faith in her "girlies" while coaching the team.

Margaret F. Flynn

This page was sponsored by:
**WOODWARD STORES (MAYFAIR) LTD.**
3125 Douglas St.

# SWIMMING TEAM

The Greater Victoria 27th Annual Senior Secondary Swim Meet
Nov. 4th, 1976 FOURTH
N.H.S. - S.M.U.

Sixth Annual All Schools Swim Meet
Feb 5th, 1977 THIRD
Elementary
Junior Secondary Second

Victoria 50th Annual Amateur Swimming Meet
March 5th, 1977 (No results at time of publication)
Elementary
Juniors – Feb. 19th, 1977 – (No entry due to Mid term break)

Norfolk House swimmers, at all levels are getting stronger and more skilled. It is hoped that this trend will continue and that all students who wish to be on next years teams will take advantage of the summer months to actively enjoy, practise and further their swimming skills.

This page
sponsored by:
**R. McKAY**
**ELECTRICAL DRAFTING SERVICES LTD.**
1039 Johnson St.

BACK ROW, Left to Right: Andrea Gardiner, Jill Wilkinson, Jackie Gibson, Caitlin Simpson, Katherine MacDonald, Margaret Klima, Marisa Scharrer, Lise Moreau, Briony Penn, Jane Gibson.
MIDDLE ROW: Jane Loney, Sara Macintosh, Catriona Young, Peta Tibbetts, Sharon Kemble, Tammy Toone, Kirsten Peters, Beth Murray, Katherine Gibson, Pamela Holmes, Dorothy Sale.
FRONT ROW: Rebecca Day, Susan Tomsett, Peggy Kokkelink, Janet Hill, Wendy Bricker, Connie Kokkelink, Gina Wilkinson, Sarah Heard, Mr. Steel.

# VOLLEYBALL

This year the Volleyball Team has shown great enthusiasm, with everyone improving greatly throughout the season. Since there was such a small team, the players became accustomed to one another's plays, and therefore the team worked well together. The standard of Volleyball at the school has improved greatly and we hope it will continue to do so. Good luck and keep up the good work!

BACK ROW, Left to Right: Karen Hambleton, Diane Balderson, Ursula Peavy, Angela Paine, Cheryl Hay.
FRONT ROW: Nina Bland, Briony Penn.

Cheryl Hay: This was Cheryl's first year with the Volleyball team. She displayed a keen interest in the game and realized a marked gain in skills. During one of her "super server" streaks she was able to pull us from a loosing situation to a narrow victory!
Angela Paine: Angela's performance was very steady. She proves to be an asset to the team even though her feet were nailed to the floor.
Briony Penn: Briony worked hard on perfecting her serve, but for some reason the ball kept hitting the net. Perhaps if the net was four feet lower?
Karen Hambleton: Karen's defensive blocking was very effective, but could have proved more efficient if only she would have timed her jump.
Diane Balderson: Diane was a very capable player and showed the ability to achieve high skill level - providing there was enough food (sandwiches and cookies) to support her energy output.
Ursula Peavy: Ursula and Jenny shaked the setting chores for the team. They were very effective in establishing an attack and
Jennifer Worrall: maintaining a pace.
Jennifer Bland: Jennifer was a key player in finishing off the attack. All of her skills were excellent but at times she had to CONCENTRATE on her serve.
Nina Bland: Nina devastated the opposition with her powerful, over-hand, tennis type serves. On one occasion, it should be noted that at least five of the serves were blasted out of the court. - SUBSTITUTION! !

# SENIOR BASKETBALL

The school is playing in the "B" League this year again. There are several young players on the team, who have gained lots of experience for the future. This has established a good base for next year.

BACK ROW, Left to Right: Andrea Doyle, Diane Balderson, Nina Bland, Briony Penn.
FRONT ROW: Leslie Marsdon, Kirsten Peters, Lindsay Campbell, Jane Gibson.

Jennifer Bland

Member of both the Volleyball Team and the Senior Basketball Team.

# HOUSE SPORTS

HOUSE HOCKEY: Our enthusiastic Houses could be seen every Wednesday at lunch hour marching out in the mud and rain in the battle of the hockey sticks! The ball went everywhere but into the goal, however everyone enjoyed themselves.
HOUSE SWIMMING: With a splash the House Swimming was off to a great start! One hundred and two towels later the Houses declared a winner. It was refreshing fun for all those who participated.

# DEBATE REPORT

This year has been a particularly exciting one for all our debators. In many respects it has been a year of firsts. In November, we sent a senior and junior team to Nanaimo for the Ravenshurst Tournament where the senior team of Nathalie Cooke, Gina Wilkinson, Lise Moreau and Cheryl Vickers won the Ravenshurst Cup. Nathalie was also the top negative senior speaker and Gina was the second affirmative senior speaker. Both Wanda Karwowski and Nathalie were chosen to participate in the Western Canada Debate Seminar which was held in Victoria for the first time. At the Westerns, Nathalie was named the top B. C. novice debator and was also awarded a prize for public speaking.

The winter term started off as a very busy one for the debate club. In early January, six senior debators participated in a tournament with U. Vic., Pearson College and Malaspina College. Our teams placed first, second and seventh and Nathalie and Gina were the top two speakers placing over all the university debators! Later in January, Nathalie and Gina did a taping for a new cable 10 student debate series. They won this debate against Shawnigan Lake and we are all looking forward to their advancement into the second round where they will meet St. Margaret's.

In February we sent one senior and two junior teams to the Newman Tournament in Vancouver. This was again very exciting as the senior team of Nathalie, Lise, Cheryl Vickers, and Susan Fisher won the Newman cup, and the junior team of Wanda Karwowski, Marjorie Bell, Victoria Homer and Jane Churchill won the Federation of Independant Schools FISA cup. As the Victoria Times reported, it was the first time both the Newman and FISA cups had been won by the same school. Also, at the Newman, Nathalie and Cheryl were top negative senior pair, and Wanda and Marjorie were top affirmative junior pair.

# HOUSE RESULTS

| Hockey (Sr.) | Hockey (Jr.) | Swimming |
|---|---|---|
| Dereham | Dereham | Caister 1st 44 |
| Walsingham | Caister | Dereham 2nd 47 |
| Caister | Walsingham | Walsingham 3rd 52 |
| Wymondham | Wymondham | Wymondham 4th 71 |

A new debate tournament held in Ladysmith was introduced this year for Vancouver Island schools. The purpose of this tournament was to act as a regional elimination for the Hammarskjold which is the Provincial championship. For the first time ever, we were able to send two full junior teams and two full senior teams plus a few extra debators - a total of eighteen! I think this speaks well for the growing interest and enthusiasm for debating in the school. Our results at the Ladysmith were a third place in the Junior category for the team of Janice Vickers and Rebecca Day, and a third place in the senior category for the team of Cheryl Vickers and Nathalie Cooke. The four will be representing Norfolk House at the Hammarskjold in March.

On behalf of the debate club, I would like to thank Mrs. Penn and Miss Gilroy for their coaching support and organization, Miss Smith for her help with ideas, and Miss Scott and Mrs. Perrott for being our avid fans and supporters. Without any of you the year would not have been as successful or as fun. I've enjoyed myself, I hope everybody else has. Good luck next year to all of you talented debators - I know you can do it!

Cheryl

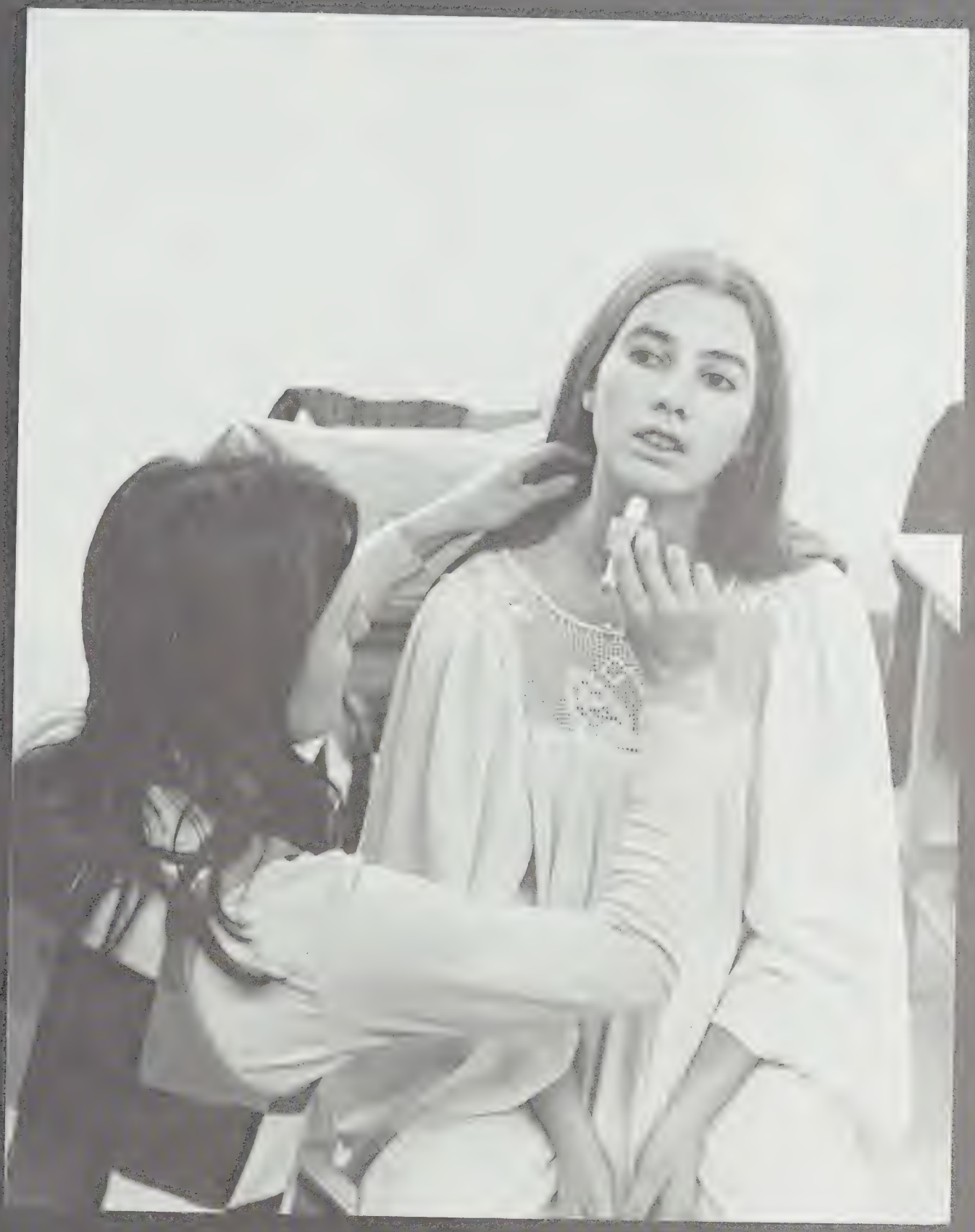

# EVENTS

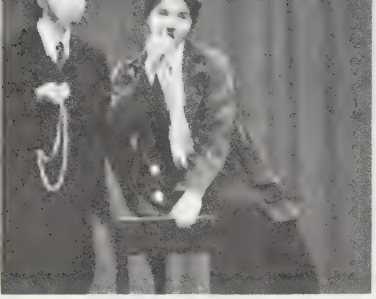

The many and varied talents of Norfolk were again displayed on June 14, 1976 as the grade 10 class put on the Annual Talent Show. The auditions produced overwhelming participation on the part of the Juniors, and the entire school was well represented. The theme this year was an old English Music Hall with our swishy announcer (alias Susan Fisher) and a rather hilarious card-changer, Cynthia McAlpine. The afternoon was highlighted by outstanding piano-playing by Wendy Tse, Alixe Allen's first appearance in a female role, and a rather uncooperative record-player. Many thanks were given to Ursula Peavy and Gina Wilkinson for doing the bulk of the organizing.

This Page Sponsored by:
**BIRKS JEWELLERS**
700 Block Yates and Hillside Mall

# TALENT SHOW 1976

This Page Sponsored by:
**MUNDAY'S FINE SHOES**
"Elegant Fashions for
Lighthearted Feet"
1203 Douglas St.

# CHRISTMAS CONCERT

This year the Christmas Concert proved to be a showcase for the many and varied talents in the school. The programme began with a few songs performed by the Senior and Junior choirs and then a selection of numbers played by our woodwind group and young violinists. Not included in the evening programme but presented at the afternoon showing was the delightful antics of a group of Juniors who performed a song and dance routine to "Rudolph the Red Nosed Reindeer".

Next came a narrated and mimed presentation of "The Little Match Girl" by a few members of Grade XI and XII. The highlight of the evening was the performance of the grade X play "A Christmas Carol". The entire cast is to be congratulated but Pat Wasylynko should be singled out and commended for her performance as Scrooge.

Others deserving a large round of applause are Mr. Thomas for his musical assistance, Dr. Cartwright who, in his first year at Norfolk, volunteered his services and took charge of all the lighting, and finally Mrs. Bradshaw for her organization of the concert and her polished direction of the plays. With them and all the nameless helpers who assisted with costumes, the concert was accomplished successfully.

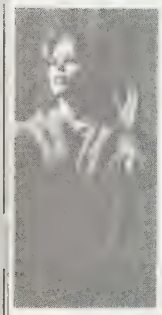

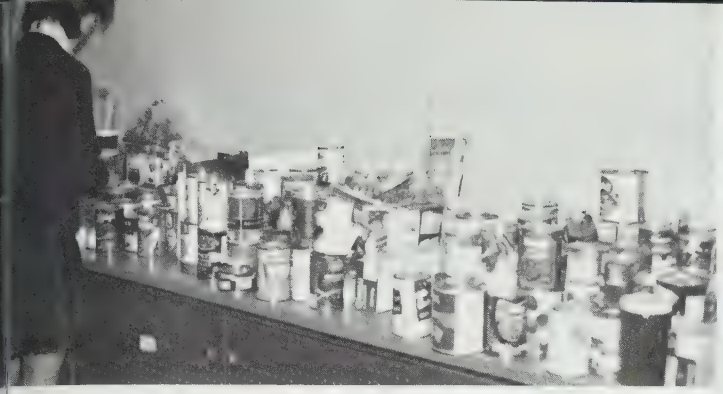

# CHRISTMAS HAMPERS

Again this year, girls of Norfolk House tried to make the Christmas season a little more cheerful for five less fortunate families of Victoria. With the help of students and their parents, Grade 11 organized five suptuous hampers of food and gifts. They were distributed by the members of Grade 11 to the homes of the 15 children and their five mothers. We hope to have the same enthusiastic response from the school in future years to the needs of our community.

# OREGON VISITORS

In October 15 girls from Norfolk and 30 St. Michael's boys went to Portland to visit Catlin Gable School. While staying with billets for five days, they saw the sights of the city and the different work and surroundings of Catlin Gable. On the last Tuesday a dinner-dance was held for the Victorians and their billets. They returned that Friday.

# GRADE 12 CHRISTMAS PARTY

This year, as always, the Grade 12 class provided an amusing end to the fall term. The play was on "The Twelve Days of Christmas" and there was lots of nice goodies.

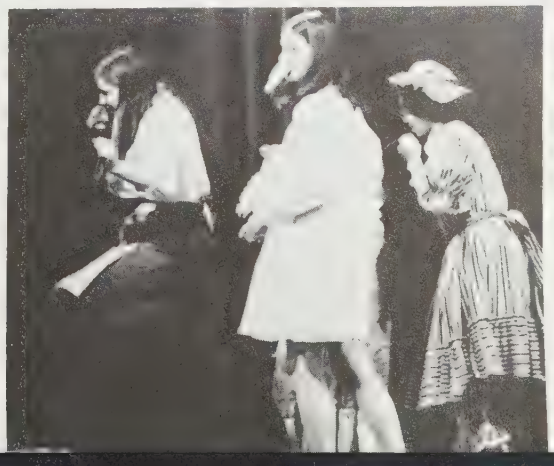

# DRAMA

Norfolk House entered two plays in the Drama Festival in April of 1977. One of the plays, The Trial Scene from the Merchant of Venice, had a cast of twenty, using girls from Grade V111 through to Grade X11. Pat Wasylynko, Marion Alexander, Nathalie Cooke and Angela Paine played important roles with confidence, and Gina Wilkinson was a splendid Portia. Lynda-Mary Greene had the difficult role of Shylock and was most impressive. Everyone in the cast worked very enthusiastically (on Saturdays, too! ) and the backstage crew with Claire Hambleton as Stage Manager are to be commended for their hard work.

The girls in Grade X11 entered a play called Overtones. It stretched their talents and was successful. Carole Tait and Rejan Farley were elegant society ladies, and Karen Hambleton and Briony Penn, their primitive inner selves.

Grade V111 L acted Act 1 of Androcles and the Lion, Grade V111 M scenes from Macbeth, and Grade V scenes of early B. C.; all done for their parents and the end of the Winter Term.

We are all looking forward to working in our new Drama Room next year.

****

## VISIT TO THE LEGISLATURE

On Tuesday, February 8, 1977, Grade 11 and some of Grade 12 attended the B. C. Legislature. A tour of the buildings was made before they jumped back into their cars to have lunch at various restaurants. After everyone was back, an extremely interesting sitting of parliament was heard. An account of the proceedings appeared in the Colonist the next morning. When the girls came out of the house, Victoria M. L. A. Sam Bawlf talked to the girls for a while. Many thanks go to Miss Smith for organizing the enjoyable day.

"The B. C. Railway case exhausted a rowdy 30-minute question period in the Legislature Tuesday afternoon.

The Opposition jeered and shouted as New Democratic leader David Barrett failed in repeated attempts to get a 'simple yes or no answer' from Attorney-General Garde Gardom.

Barrett and other NDP members wanted to know specifically whether the $2.5 million out-of-court settlement between BCR and M. E. L. Paving would be included in the terms of reference of the BCR royal commission announced earlier in the day.

Gardom responded by reading the entire terms of reference of the commission, over noisy interjections from the other side.

Liberal leader Gordon Gibson asked about the matter, Gardom told him the 'whole bag' would be on the commissioner's agenda."

By PAUL BENNETT
Colonist Reporter

****

## S. M. U. DANCE (SENIOR)

St. Michael's held the first dance of the year on Sept. 24th, 1976. It was so well attended by Grades 10-12 of various schools, that many were turned away. Whether, the band, "Weather", will appear again, will depend on the weather.

Norfolk girls were invited to the Brentwood dance on Feb. 5. It was a well spent evening for most. The music was taped before the dance, but, unfortunately, there were some technical problems.

## GRADE ELEVEN DANCE

The Gr. 11's staged an interesting dance this year. The decor was imaginative (if not quite odd), in its undersea theme, but the effect was astonishing, to say the least.

Brentwood, Shawnigan and S. M. U. boys were invited to attend and an amazing number of them showed up. The music was provided by a disco machine from Kandu, and proved to be very good. The Gr. 11's kindly provided refreshments for the guests (punch by Mr. A. Greene) and awarded various door prizes. All in all, the evening was a great success.

# DANCES 1976 - 1977

## THE COMPUTER DANCE

The Computer Dance was held at Shawnigan Lake Boy's School, on a beautiful Saturday night in April. The girls were required to fill out forms which some thought were rather personal, while others thought fun to fill out.

The forms were to be computed, but for some unlucky people, the computer seemed to be jammed. For various reasons, most of the computed partners did not stay together. However, by the time the dance was over, it appeared that everyone had had fun.

## S. M. U. DANCE (JUNIOR)

St. Michael's hosted a dance for the juniors of Norfolk House, Glenlyon and St. Margaret's on Oct. 29th. The students thoroughly enjoyed the music of "Whippet" and the evening was a great success.



## GLENLYON DANCE

In May of last year, Glenlyon hosted a dance which was attended by Norfolk House and St. Margaret's girls. The band, Sovereign Council, was composed of boys who had previously attended Glenlyon. Their debut was highly successful and we will not be surprised if they soon premiere at the Pacific Colosseum.

# SCHOOL CLOSING.

# FRIDAY, JUNE 18, 1976

CERTIFICATES FOR PROFICIENCY:

Grade I: Nora Wood
Carli Smith
Rachel Heuser
Elizabeth Murray
Nicole Strachan
Carolyn Kamper

Grade II: Catherine Bavington
Rasma Bertz
Marie-Josée Boivin
Angela Leach
Jessica Mathers
Alison Pledger
Alexandra Wardell

Grade III: Lindsey Pollard
Wendy Tse
Megan Jenkins
Blakeslee Humphrey
Rosemary Barlow
Nicola Creek

Grade IV: Lilly Schwartz
Janet Rowe
Frances Petitt

Grade V: Shauna Cavaye
Jennifer Hanley
Carla Luna
Alison Murray

Grade VI: Hilary Logan
Rebekah Stewart
Sylvie Abrioux
Suzanne Ostensoe

Grade VII: Hilary Fletcher
Katherine Gibson
Celia Greenwood
Sara Macintosh
Tove Rasmussen
Susan Walker
Catriona Young

Grade VIII: Elizabeth Dyson
Wanda Karwowski
Peggy Kokkelink
Leah Saville
Elisabeth Koster
Marjorie Bell

Grade IX: Birgit Bulling
Lisa Doyle
Jill Wilkinson
Louisa Bushnell
Jacqueline Gibson

Grade X: Lynda-Mary Greene
Jennifer Bland
Lise Moreau
Sally Cupples
Susan Fisher
Patricia Ostensoe
Angela Past
Ursula Peavy
Gina Wilkinson

Grade XI: Nina Bland
Andrea Doyle
Cheryl Vickers
Kelly Woods

Grade XII: Andrée Dufleit
Susan Horner
Patricia Rankin

BOOK PRIZES: GENERAL PROFICIENCY

Grade I: Nora Wood
Carli Smith

Grade II: Alison Pledger
Jessica Mathers

Grade III: Lindsey Pollard
Megan Jenkins
Wendy Tse

Grade IV: Janet Rowe
Frances Petitt

| | | |
|---|---|---|
| GRADE V: | General Proficiency ... ... ... | Shauna Cavaye |
| | Math ... ... ... | Alison Murray |
| GRADE VI: | General Proficiency ... ... ... | Hilary Logan |
| | Social Studies ... ... ... | Rebekah Stewart |
| GRADE VII: | Languages ... ... ... | Celia Greenwood |
| | | Hilary Fletcher |
| GRADE VIII-L: | General Proficiency ... ... ... | Elisabeth Koster |
| | | Wanda Karwowski |
| GRADE VIII-M: | Art ... ... ... | Alison Moat |
| | General Proficiency ... ... ... | Marjorie Bell |
| GRADE IX-A: | Science ... ... ... | Jill Wilkinson |
| | Combined Languages - French and Spanish ... | Louisa Bushnell |
| GRADE IX-B: | Math ... ... ... | Jacqueline Gibson |
| | Combined Languages - English and French ... | Lisa Doyle |
| GRADE X: | Barbara Taaffe Art Prize ... ... ... | Lise Moreau |
| | General Proficiency ... ... ... | Lynda-Mary Greene |
| | General Proficiency ... ... ... | Jennifer Bland |
| GRADE XI: | Art ... ... ... | Cheryl Vickers |
| | ... ... ... | Briony Penn |
| | Social Studies ... ... ... | Cheryl Vickers |
| | Science Math ... ... ... | Andrea Doyle |
| | English - Baccalaureate Programme ... ... | Andrea Doyle |
| GRADE XII: | Dr. Trottier - Senior Science ... ... | Barbara Bricker |
| | Geography ... ... ... | Susan Horner |
| | Math ... ... ... | E. Henry |
| | French ... ... ... | Patricia Rankin |
| | History ... ... ... | Kathy Woods |
| | English 12 ... ... ... | Patricia Rankin |
| | Literature 12 ... ... ... | Andree Dufleit |
| | Drama ... ... ... | Debbie Page |
| | Henderson Cup for Drama ... ... | Alixe Allen |
| OLD GIRLS' PUBLIC SPEAKING: | ... ... ... | Catherine Woods |
| WATTON CUP - Achievement in P.E., in the Junior School | ... ... | Morag Martin |
| J. JOHN AWARD for Progress and Sportsmanship: | ... ... | Jane Gibson |
| E.S.W. BRIDGMAN CUP for Junior Hockey: | ... ... ... | Melissa Couvelier |
| INDIVIDUAL HOUSE AWARDS: | | |
| N.B. House Captains present. | CAISTER ... ... ... | Lise Moreau |
| present. | DEREHAM ... ... ... | Marietta Crofton |
| | WALSINGHAM ... ... | Rebekah Stewart |
| | WYMONDHAM ... ... | Penelope Woodwark |
| GRADS OF '63: | ... ... ... | Lindsay Campbell |
| OVERMAN TROPHY Competition between S.M.S. and N.H.S. | ... | Norfolk House |
| POOLEY CUP FOR ACADEMIC HONOURS: | ... ... ... | Caister |
| COCK HOUSE CUP: | ... ... ... | Caister |
| CHARLES HEISTERMAN CUP: | ... ... ... | Joanna Greenwood |
| THE PRIOR CUP: To a member of Grade XII, not a prefect, who has | ... | |
| given consistent service to the School: | ... ... | Mui Mee Chung |
| THE REVEREND GEORGE BELL PRIZE FOR SERVICE: | ... ... | Alison Newbury |
| THE YOUNG CUP: | ... ... ... | Mary-Ann Wiggins |
| THE D.W. ATKINS GRADUATE SCHOLARSHIP: | ... ... | Andree Dufleit |
| THE BURRIDGE CUP: | ... ... ... | Kathy Pollen |
| THE GOVERNOR-GENERAL'S MEDAL: | ... ... ... | Patricia Rankin |
| THE HAMMOND CUP FOR MERIT: | ... ... ... | Diana Graeme |
| ROTARY AWARDS FOR CITIZENSHIP | ... ... ... | Cheryl Vickers |
| | | Dianne Balderson |

GRADUATION CERTIFICATES

| | | |
|---|---|---|
| AUSTEN-LEIGH AWARD: | ... ... ... | Patricia Rankin |

PRINTED BY Inter-collegiate press